

**MIDWEST
FOODS**

PRODUCT CATALOG

2024

1st Quarter

Many factors may impact availability on items including supply chain issues, weather, etc. For that reason, we cannot guarantee availability on any items. We appreciate your understanding.



GET OUR
WEEKLY
UPDATES

FOLLOW US ON SOCIAL MEDIA



3100 W. 36th St. Chicago, IL 60632 | 773-927-8870 | www.midwestfoods.com

TABLE OF CONTENTS

FRUIT	3
VEGETABLES	8
HERBS	20
MICROGREENS, FLOWERS & LEAVES	23
EDIBLE CUTS	27
DAIRY	32
DRY GOODS	37
REFRIGERATED	48
FROZEN	51
PROTEINS	55
APPETIZERS	57
JUICE	59
CANDY	62
MIDWEST KITCHENS	64

FRUIT

Pineapple ●
Each | #01-4586

Papaya Golden ●
7-10 ct | #18700

● Kiwi
6 ct | #MWF-10988



898000	Apples Baby Gala 5#	5#
890800	Apples Baby Granny Smith 5#	5#
MWF-1040	Apples Fuji 100Ct Case Organic	100ct
01-12097	Apples Fuji 113Ct	113ct
1060	Apples Fuji 12Ct Break	12ct
MWF-8447	Apples Fuji Organic 12-2# Bag	12-2#
772344	Apples Fuji Wa Xf Prem 88Ct	88ct
01-11560	Apples Gala 12Ct Break	12ct
01-11709	Apples Gala 138Ct Local	138ct
MWF-1041	Apples Gala 163Ct Local	163ct
MWF-1856	Apples Gala 88Ct Case Organic	88ct
01-11739	Apples Gala 88Ct Wa Xf Case	88ct
897800	Apples Gala Wa Xf 100Ct	100ct
01-1138	Apples Gala Wa Xf 113Ct	113ct
01-11118	Apples Golden 138Ct	138ct
877400	Apples Golden Wa Xf 113Ct	113ct
881700	Apples Golden Wa Xf 125Ct	125ct
879500	Apples Golden Wa Xf 88Ct	88ct
01-1247	Apples Granny Smith 138Ct	138ct
01-1494	Apples Granny Smith Organic 88Ct	88ct
859362	Apples Granny Smith Wa Xf 113Ct	113ct
888501	Apples Granny Smith Wa Xf 125Ct	125ct
886300	Apples Granny Smith Wa Xf 88Ct	88ct
MWF-1586	Apples Green Dragon 36-40Ct Case	36ct
MWF-8059	Apples Hidden Rose 20-22Ct Case	20ct
01-11390	Apples Honeycrisp 88Ct	88ct
01-11955	Apples Honeycrisp 88Ct Organic	88ct
1025	Apples Pink Lady 12Ct Break	12ct
904700	Apples Pink Lady Xf 80/88Ct	80ct
906900	Apples Red 138Ct Local	138ct
01-10319	Apples Red 163Ct	163ct
895400	Apples Red Wa Xf 113Ct	113ct
896500	Apples Red Wa Xf 125Ct	125ct
893200	Apples Red Wa Xf 88Ct	88ct
MWF-8450	Apples Sweet Tango Organic 12-2# Bag	12-2#
MWF-1318	Avocado Hass 48Ct Case Organic **Special Order**	48ct
MWF-1810	Avocado Hass 70Ct	70ct
01-1809	Avocados Hass 24Ct	24ct
01-1808	Avocados Hass 48Ct	48ct
911700	Avocados Hass 60Ct	60ct
125858	Banana Organic 40#	40#
01-4435	Banana Petite 150Ct	150ct
125895P	Banana Plantain Green 40#	40#
MWF-2580	Banana Plantain Green 5# Box	5#
12589858P	Banana Plantain Ripe 40#	40#

01-2730	Banana Plantain Ripe 5# Box	5#
7987943	Banana Stage 1 (Green) 10#	10#
156501	Banana Stage 1 Green 40#	40#
125895	Banana Stage 3 Turned-Slight 40#	40#
567891	Banana Stage 4 Turn 40#	40#
MWF-2417	Banana Stage 4 Turn 10#	10#
01-4257	Banana Stage 5 (Green Tip) 10#	10#
1565658	Banana Stage 5 Yellow W/Grn Tips 40#	40#
01-10692	Bananas Over Ripe (Brown/Black) No Charge 10# **Subject To Availability**	10#
01-2729	Berries Black 6Oz Each	6oz
148556	Berries Black Driscoll 12/6Oz	12-6oz
01-3812	Berries Black Organic 12/6Oz Case	12-6oz
912000P	Berries Black Packer 12/6Oz	12-6oz
01-1539	Berries Blue 12/6Oz Case	12-6oz
01-2801	Berries Blue 6Oz Each	6oz
148557P	Berries Blue Driscoll 12/6Oz	12-6oz
01-1436	Berries Blue Organic 12/6Oz Case	12-6oz
01-10228	Berries Goose (No Cape) 12-6Oz Case	12-6oz
925500	Berries Goose Cape 12/3.5Oz	12-3.5oz
01-1414	Berries Mixed (Blk,Blu,Rasp) 12/6Oz	12-6oz
01-11927	Berries Rasp 12/6Oz Packer	12-6oz
01-2734	Berries Rasp 6Oz Each	6oz
01-2877	Berries Rasp Organic 12/6Oz	12-6oz
915300P	Berries Rasp Red Driscoll 12/6Oz	12-6oz
01-11273	Berries Straw 8-1# Packer	8-1#
210133P	Berries Straw Driscoll 8/1# Case	8-1#
01-2807	Berries Straw Each 1# Unit	1#
01-1012	Berries Straw Organic 8/1# Case	8-1#
23400	Coconuts 50Ct	50ct
1564515	Coconuts Young 9Ct	9ct
MWF-1236	Dates, Medjool With Pit 11# Case	11#
3453452	Dragon Fruit 10#	10#
MWF-1377	Dragon Fruit Yellow (8-10Ct) 10# Case	10#
01-3874	Grapefruit 3Ct Break	3ct
567927	Grapefruit Star Ruby Red 27Ct	27ct
567928	Grapefruit Star Ruby Red 56Ct	56ct
567911	Grapes Black Seedless 18# Case	18#
01-12036	Grapes Green Seedless 18-20# Case	18#
01-2738	Grapes Green Seedless Each 2#	2#
01-12035	Grapes Red Seedless 18-20# Case	18#
01-2739	Grapes Red Seedless 2# Each	2#
567921	Guava 10-13# Case **Special Order**	10#

MWF-7800	Jackfruit Case (2Pc) 35-40#	35#
MWF-10988	Kiwi Fruit 6Ct	6ct
567924	Kiwi Fruit Flat 30/33Ct	30ct
665412	Kiwi Fruit Gold Bulk Case 13#	13#
01-2284	Lemons 12Ct Break	12ct
01-11506	Lemons 18/2# Case Organic	18-2#
011500	Lemons Choice 115Ct Case	115ct
012100	Lemons Choice 140Ct Case	140ct
11700	Lemons Choice 165Ct Case	165ct
011800	Lemons Choice 200Ct Case	200ct
011400	Lemons Choice 95Ct Case	95ct
012200	Lemons Fancy 165Ct Case	165ct
01-11688	Lemons Meyer 10# Case	10#
01-11357	Lemons Organic 115Ct	115ct
01-3632	Limes 5# Break	5#
01-4115	Limes Bulk 110Ct 40# Case	110ct
23423245	Limes Bulk 150Ct 40# Case	150ct
01-4085	Limes Bulk 175Ct 40# Case	175ct
MWF-2006	Limes Bulk 200Ct 40# Case	200ct
MWF-2005	Limes Bulk 230Ct 40# Case	230ct
01-11033	Limes Finger 8Oz **Special Order**	8oz
13100	Limes Key 17-2# Bags Case **Special Order**	17-2#
13300	Mango Fresh 7-10Ct	7-10ct
01-4545	Mango Fresh Each 1Ct	1ct
MWF-1894	Mango Green 45# Case **Special Order**	45#
01-2407	Melon Cantaloupe Each 1Ct	1ct
14600	Melon Cantaloupes 12Ct-15Ct	12/15ct
014505	Melon Cantaloupes 9Ct Case	9ct
01-2743	Melon Honeydew Each 1Ct	1ct
014100	Melon Honeydews 4-5Ct	4/5ct
13900	Melon Honeydews 6Ct	5/6ct
210190	Melon Water Red Personal 6-10Ct	6/10ct
7798433P	Melon Water Red Seedless 4/5Ct	4/5ct
01-4548	Melon Water Red Seedless Each 1Ct	1ct
16100	Oranges Blood Moro 20# Case	20#
16001	Oranges Cara Cara 88Ct	35# Case / 5# Box
01-12250	Oranges Clementine 10/3#	10-3#
016300	Oranges Clementines 5#	5#
01-11026	Oranges Kumquat 10# Case	10#
01-2752	Oranges Navel 5# Break	5#
017300	Oranges Navel Choice 113Ct Case	113ct
210122	Oranges Navel Choice 138Ct Case	138ct
017800	Oranges Navel Choice 56Ct Case	56ct

017900	Oranges Navel Choice 72Ct Case	72ct
01-11017	Oranges Navel Fancy 113Ct Case	113ct
01-11420	Oranges Navel Fancy 138Ct Case	138ct
017000	Oranges Navel Fancy 56Ct Case	56ct
017100	Oranges Navel Fancy 72Ct Case	72ct
017200	Oranges Navel Fancy 88Ct Case	88ct
01-11004	Oranges Satsuma Mandarin 25# Stem & Leaf	25#
18700	Papaya Golden 7-10Ct Case (Hawaiian)	10ct
01-11511	Papaya Green Thai Large 35# **Not From Uganda	35#
01-4044	Papaya Green Thai Large Each 1Ct **Not From Uganda**	1ct
18900	Papaya Mexican 40# **Not From Uganda**	40ct
01-4566	Papaya Mexican Each 1Ct **Not From Uganda**	1ct
019000	Passion Fruit Case 4# Case	4#
021000P	Pear Asian Single 16Ct-18Ct	16ct
01-11078	Pear Bosc 12Ct Break	12ct
465651P	Pear Bosc 80-90Ct	80ct
1910	Pear D'Anjou 12Ct Break	12ct
01-12150	Pear D'Anjou 135Ct	135ct
20700	Pear D'Anjou 90Ct	90ct
01-11465	Pear Red 45-55Ct	45ct
01-12031	Persimmon Fuyu 14-16Ct Case	14/16ct
021400	Pineapple Baby South African 8Ct Case **Special Order**	12ct
01-3590	Pineapple Crownless 5Size 7/8Ct	7/8ct
01-12042	Pineapple Crown-Less 8-11Ct	8/11ct
01-11041	Pineapple Golden Md-2 5Ct	5ct
021800	Pineapple Golden Md-2 6Ct	6ct
21700	Pineapple Golden Md-2 7Ct **N/A**	7ct
01-4586	Pineapple Md-2 Golden Each 1Ct	1ct
01-12176	Pineapple Quince 30/34Ct	30/34ct
MWF-1067	Pomegranate 32Ct 2 Layer Case	32ct
01-2835	Pomegranate Each	1ct
022705	Pomegranate Seeds 12/4.4Oz **Special Order**	12-4.4oz
01-11813	Pomegranate Seeds 3X2# **Special Order**	3-2#
MWF-8888	Starfruit 9-13Ct Case	9/13ct

VEGETABLES

• Rainbow Chard •
12 ct | #160000P

• Red Cherry Tomatoes •
Each 1 Pint | #01-3195

• Red Beet •
24 ct | #156200P

• Lacinato Kale •
24 ct | #01-11141



01-12238	Anise Baby (Fennel) 24Ct Case	24ct
153800	Anise Domestic (Fennel) 24Ct	24ct/30ct
01-2783	Anise Domestic (Fennel) Each 1Ct	1ct
MWF-1359	Anise Domestic (Fennel) Organic 24Ct **Special Order**	24ct
78710	Artichoke 18Ct Case	18ct
154300	Artichoke Baby 20# Case	20#
130401	Arugula Baby B&W 3#	3#
45323133	Arugula Baby Organic 2#	2#
130504	Arugula Baby Organic 4# Case	4#
MWF-1700	Arugula Baby Organic 8-5Oz Case Lily's Organic	8-5oz
130500	Arugula Baby Wild 4#	4#
01-2785	Asian Bok Choy Baby 10#	10#
156800	Asian Bok Choy Baby 30# Case	30#
01-1814	Asian Bok Choy Each 1Ct	1ct
157200	Asian Broccoli Chinese Gai Lan 30#	30#
01-11080	Asian Pea Tendrils (Tips) 10# Case	10#
154400	Asparagus Jumbo 11# Case	11#
154500	Asparagus Large 11# Case	11#
154600	Asparagus Standard 11# Case	11#
154700	Asparagus Thin (Pencil) 11#	11#
210155	Asparagus White 11# Case	11#
01-11140	Bean Sprouts 10# Bipoc Local Phoenix Bean Chicago II	10#
7807184	Bean Sprouts 5# Bipoc Local Phoenix Bean Chicago II	5#
155601P	Beans Chinese Long 30# **Special Order**	30#
155200P	Beans Fava 25#	25#
155300	Beans French 5# Case	5#
155400P	Beans Green 25# Case	25#
01-2793	Beans Green 5# Box Break	5#
155900	Beans Sea Fresh 5# **Special Order**	5#
01-2704	Beans Yellow Wax 5#	5#
01-1791	Beet Baby Assorted 24Ct	24ct
156100P	Beet Baby Gold Tops On 24Ct	24ct
01-2794	Beet Baby Gold Tops On Each 1Ct	1ct
156200P	Beet Baby Red Tops On 24Ct	24ct
156300P	Beet Baby Striped Tops On 24Ct	24ct
156400P	Beet Jumbo Gold Sack 25# Local Superior Mi	25#
156500P	Beet Jumbo Red Sack 25# Local Superior Mi	25#
176100P	Beet Jumbo Striped Sack 25# Local Superior Mi	25#
01-2798	Beet Large Gold Sack 5# Break Local Superior Mi	5#
01-2799	Beet Large Red Sack 5# Break Local Superior Mi	5#
MWF-6209	Broccoflower (Cauliflower Green) 1Ct Each	1ct
156900	Broccoflower 12Ct (Cauliflower Green)	12ct

157300	Broccoli Crown 36Ct	20#
01-2808	Broccoli Each 1Ct	1ct
MWF-7550	Broccoli Florets Loose 20#	20#
335435	Broccoli Organic 14Ct	14ct
157400P	Broccoli Rapini 20Ct	20ct
01-2809	Broccoli Rapini Each 1Ct	1ct
01-4417	Broccolini 18Ct Organic	18ct
157502	Broccolini Aspiration 18Ct Case	18ct
3973	Brussel Sprouts 10#	10#
157600P	Brussels Sprouts Jumbo 25#	25#
01-10962	Brussels Sprouts Medium 25#	25#
157700P	Cabbage Green 45-50# Avg. Case	45#
MWF-7560	Cabbage Green Organic 45# **Special Order**	45#
01-1805	Cabbage Napa Each 1Ct	1ct
01-1268	Cabbage Napa Wax Box 30#	30#
157900P	Cabbage Red 45# Case	45#
158000P	Cabbage Savoy 40-50# Case	40#
MWF-1853	Cabbage Savoy 5# Case	5#
01-4325	Cabbage White Sack 50#	50#
MWF-1546	Cactus Leaves (Nopales) 5# Case	5#
01-12239	Carrot Baby Assorted W/Tops 24Ct Case	24ct
158500P	Carrot Baby Orange W/Tops 24Ct	24ct
01-2815	Carrot Baby Orange W/Tops Each 1Ct	1ct
01-12130	Carrot Baby Peeled Rainbow 12-12Oz Organic	12-12oz
159300P	Carrot Baby Thumbelina W/Tops (Round) 24Ct	24ct
01-3601	Carrot Carroteenies Mini Peeled 200/1.6Oz Case ** Special Order**	200-1.6oz
158800P	Carrot Cello 48-1#	48-1#
01-11437	Carrot Jumbo 25#	25#
158900P	Carrot Jumbo Loose 50#	50#
01-3232	Carrot Mini Peeled Each 1#	1#
4796249	Carrot Organic Peeled Baby 30/1#	30-1#
159200	Carrot Peeled Baby Tri-Color W/Tops 5#	5#
645616	Carrot Peeled Baby W/Tops 5#	5#
159000P	Carrot Peeled Mini 30/1#	30-1#
4634153	Carrot Rainbow Large Organic 25#	25#
01-3661	Carrots Peeled 4" Plugs 25#	25#
159500P	Cauliflower Cello 12Ct	12ct
MWF-1278	Cauliflower Cello 12Ct Organic	12ct
01-2820	Cauliflower Cello Each 1Ct	1ct
01-4023	Cauliflower Orange 6Ct	6ct
159402P	Cauliflower Orange Large 9-12Ct	9/12ct
01-2821	Cauliflower Orange Large Each 1Ct	1ct
01-4022	Cauliflower Purple 6Ct	6ct

159403P	Cauliflower Purple Large 9-12Ct	9/12ct
01-2822	Cauliflower Purple Large Each 1Ct	1ct
01-11319	Cauliflower Sweet Baby Florentine 18Ct Case	18ct
159600P	Celery 30Ct	30ct
01-1435	Celery Organic 30Ct	30ct
159700P	Celery Root 25# Local MI	25#
01-2824	Celery Root No/Tops 5# Break Local MI	5#
01-11602	Celery Sleeved 30Ct	30ct
01-11912	Chard Green Organic 24Ct	24ct
MWF-7556	Chard Rainbow Organic 24Ct Case	24ct
159900P	Chard Swiss Green 12Ct	12ct
160000P	Chard Swiss Rainbow 12Ct	12ct
159800P	Chard Swiss Red 12Ct	12ct
01-11964	Corn Baby 5/1# Case Not In Husk **Special Order**	5#
01-12074	Corn Bi Color 48Ct Case	48ct
111300	Corn Husk 1/4#	4#
46700	Corn Yellow 48Ct Case	48ct
01-12241	Cucumber Basket 24Ct Case	24ct
01-3602	Cucumber Loose Organic 25#	20#
165200	Cucumber Mini Seedless 10# Case (Persian) Break	10#
01-3991	Cucumber Mini Seedless 20# Case (Persian)	20#
160800	Cucumber Pickling 40#	40#
160700P	Cucumber Seedless 12Ct Case	12ct
01-2834	Cucumber Seedless Each 1Ct	1ct
01-11312	Cucumber Seedless Organic 12Ct	12ct
160600P	Cucumber Select 1 & 1/9Th Bu	50#
01-4340	Cucumbers Seedless Large #1 12Ct	12ct
149700P	Eggplant 24Ct Case	24ct
160900	Eggplant Baby Imported 11# Case	11#
01-2866	Eggplant Chinese 10#	10#
1514531P	Eggplant Chinese 30#	30#
01-2838	Eggplant Each 1Ct	1ct
161200P	Eggplant Thai 30# **Special Order**	30#
161300P	Endive Belgian Red 8# Case	8#
180450P	Endive Belgian White 10# Case	10#
161400P	Endive Curly 24Ct	24ct
176400P	Escarole 24Ct Case	24ct
01-2844	Escarole Each 1Ct	1ct
365267	Garlic Black 1# Bag	1#
01-10918	Garlic Black Peeled 1# Bag	1#
132100P	Garlic Elephant 10#	10#
01-2845	Garlic Elephant Lb 1#	1#

MWF-8512	Garlic Organic 12-3Ct Bag	12-3ct
132200	Garlic Peeled 4/5# Case	4-5#
01-2846	Garlic Peeled 5# Bag	5#
01-12081	Garlic Whole Bulb Colossal 30#	30#
6-2199	Garlic Whole Bulb Colossal 5# Break	5#
132400P	Ginger Fresh 30#	30#
01-2736	Ginger Fresh 5# Break	5#
MWF-8522	Ginger Organic 30#	30#
01-4345	Ginger Peeled 5# Each	5#
01-11503	Green Turnip 12Ct	12ct
01-1813	Greens Collard 12Ct	12ct
MWF-7887	Greens Collard 12Ct Bipoc Local Chicago Urban Farm Solutions II	12ct
160300	Greens Collard Fresh 24Ct	24ct
01-11910	Greens Collard Organic 24Ct	24ct
01-11081	Greens Dandelion 12Ct	12ct
01-1812	Greens Mustard Fresh 12Ct	12ct
59900	Greens Turnip Fresh 24Ct	24ct
060500	Heart Of Palm 1# Pkg	1#
060900	Horseradish Root 5#	5#
01-3240	Jicama 5#	5#
148300P	Jicama Case 40#	40#
01-2633	Kale Baby 2-1.5# Case	3#
01-12249	Kale Baby Organic 2# Clamshell	2#
MWF-1702	Kale Baby Organic 8-5Oz Case Lily's Organic	8-5oz
01-11141	Kale Black Tuscan (Lacinato) 24Ct	24ct
MWF-1348	Kale Black Tuscan (Lacinato) Organic 24Ct	24ct
176600P	Kale Flowering Oriental (Savoy) 24Ct	24ct
01-1858	Kale Green 12Ct	12ct
161800P	Kale Green 24Ct	24ct
MWF-8040	Kale Green 24Ct Bipoc Local Chicago Urban Farm Solutions II	24ct
01-2882	Kale Green Organic 24Ct	24ct
MWF-8039	Kale Lacinato 24Ct Bipoc Local Chicago Urban Farm Solutions II	24ct
01-11321	Kohlrabi Green Large 12Ct	12ct
152400P	Kohlrabi Green Large 24Ct	24ct
01-2871	Kohlrabi Green Large Each 1Ct	1ct
152500P	Leek 12Ct Case	12ct
135800	Leek Baby 12Ct Case	12ct
01-2872	Leek Each 1Ct	1ct
658954P	Lemon Grass 40#	40#
01-2873	Lemon Grass Lb 1#	1#
MWF-8236	Lettuce Aquaponic 2# Local Windy City Harvest Chicago II	2#
MWF-8233	Lettuce Aquaponic 4# Local Windy City Harvest Chicago II	4#
138601	Lettuce Artisan 12/4Ct	12-4ct
148400	Lettuce Assorted Baby 2#	2#

14563653	Lettuce Baby Gem 24Ct Case	24ct
162400	Lettuce Baby Lola Rosa 2#	2#
163100	Lettuce Baby Oak Green 2#	2#
163200	Lettuce Baby Oak Red 2#	2#
163600	Lettuce Baby Romaine Green 2#	2#
163700	Lettuce Baby Romaine Red 2#	2#
01-12237	Lettuce Boston/Butter 24Ct Case	24ct
01-3983	Lettuce Chicory Castelfranco 12Ct **Special Order**	12ct
01-11318	Lettuce Chicory Radicchio 9-12Ct Case	9/12ct
01-4541	Lettuce Chicory Radicchio Each 1Ct	1ct
162100P	Lettuce Frisee Baby 12Ct	12ct
181909	Lettuce Frisee Circus 12Ct	12ct Case
MWF-8521	Lettuce Green Leaf Ready Leaf 2/5# Case **Special Order**	2-5#
152600P	Lettuce Hydro Bibb/Boston 12Ct Case	12ct
MWF-2183	Lettuce Hydro Bibb/Boston Clamshell 12Ct Case	12ct
01-4537	Lettuce Hydro Bibb/Boston Each 1Ct	1ct
059700	Lettuce Iceberg "Babies" 40Ct Case	40ct
MWF-1055	Lettuce Iceberg Cello 24Ct	24ct
01-4538	Lettuce Iceberg Each 1Ct	1ct
162300P	Lettuce Iceberg Liner 24Ct Cases	24ct
176900P	Lettuce Leaf Green Andy Boy 24Ct	24ct
121345	Lettuce Leaf Green Crowns/Fillets 10#	10#
01-4539	Lettuce Leaf Green Each 1Ct	1ct
163500P	Lettuce Leaf Red 24Ct	24ct
01-4540	Lettuce Leaf Red Each 1Ct	1ct
162500	Lettuce Mache Hydro 2.2#	2.2#
01-11460	Lettuce Mesclun (Spring Mix) 2# Organic Clamshell	3#
162600	Lettuce Mesclun (Spring Mix) 3#	3#
MWF-8004	Lettuce Mesclun Mix 6# Bipoc Local Chicago Urban Farm Solutions II **Special Order**	6#
01-11421	Lettuce Mizuna 3# Case	3#
MWF-1579	Lettuce Mizuna Firecracker 2.2# Case	2.2#
MWF-1271	Lettuce Red Vein Sorrel 2.2# Case	2.2#
177000P	Lettuce Romaine 24Ct Case	24ct
177100	Lettuce Romaine Hearts 12/3Ct Case	12-3ct
163800	Lettuce Romaine Hearts 12/3Ct Organic	12-3ct
01-3191	Lettuce Romaine Hearts 3Ct Bag	3ct
180441	Lettuce Romaine Hearts 48Ct Case	48ct
MWF-7561	Lettuce Romaine Hearts 48Ct Organic Case	48ct
MWF-1713	Lettuce Spring Mix Organic 8-5Oz Case Lily's Organic	8-5oz
MWF-1893	Lettuce Tat Soi Red Living Case	Case
164000	Lettuce Treviso 10Ct Case	10ct
MWF-7970	Lettuce Tuscan Tender Leaves 4-3# True Leaf	4-3#

01-11163	Lettuce, Iceberg 6Ct Each	6ct
01-4544	Lotus Root Peeled 1# Bag	1#
01-1807P	Lotus Root Peeled 22#	22#
164400	Mushroom Chanterelle 6# **Special Order**	6#
464314	Mushroom Chef'S Mix Organic 5.43# Case	5.43#
01-1157	Mushroom Cremini 10#	10#
153000	Mushroom Cremini 5# Case	5#
01-11459	Mushroom King Oyster 11#	11#
MWF-8242	Mushroom Lion's Mane 5# Case Bipoc Local Sunny Oaks II	5#
164904	Mushroom Maitake 12-3.5Oz Case Organic	12ct
01-1034	Mushroom Maitake 24-3.5Oz Case Organic	24ct
165400	Mushroom Oyster 5# Bipoc Local Sunny Oaks II	5#
165600	Mushroom Portabella 5#	5#
165700	Mushroom Portabella Cap (4.5"-5") 5# Case	5#
MWF-1316	Mushroom Portabella Cap 3.5" 5#	5#
01-1023	Mushroom Royal Trumpet 6#	6#
165800	Mushroom Shiitake "A" Med 5# Bipoc Local Sunny Oaks II	5#
165900	Mushroom Shiitake "B" Sm 5#	5#
MWF-1386	Mushroom Shiitaki Sliced 2/5# Case	2-5#
01-2239	Mushroom Shimeji Brown 10-5Oz Case	10-5oz
01-11740	Mushroom Shimeji White 10-5Oz Case	10-5oz
01-1352	Mushroom Sliced 1/8" Tub 5#	5#
166000	Mushroom Sliced 10#	10#
166100	Mushroom White Button 10# **Limited**	10#
239529	Mushroom White Jumbo 10#	10#
166200	Mushroom White Large 10#	10#
166300	Mushroom White Medium 10#	10#
01-11401	Mushroom White Whole 12-8Oz Case **Special Order**	12-8oz
160100P	Nuts Chestnuts Fresh 25# **Special Order**	25#
150000	Okra Fresh 15#	15#
180100	Onion Cipollini 10#	10#
01-4552	Onion Green Iceless 12Ct / 2#	2#
177400P	Onion Green Iceless 4-12Ct / 8# Case	8#
01-3603	Onion Jumbo Organic 50#	50#
180200P	Onion Pearl Red 12/1Ct	12ct
01-4553	Onion Pearl Red Each 1Ct	1ct
180300P	Onion Pearl White 12/1Ct	12ct
180101P	Onion Peeled Cipollini 4/5#	4-5#
01-4555	Onion Peeled Cipollini 5#	5#
140600	Onion Peeled Pearl Red 4/5#	4-5#
01-3230	Onion Peeled Pearl Red 5#	5#
140400P	Onion Peeled Pearl White 4/5#	4-5#
01-4556	Onion Peeled Pearl White 5#	5#
MWF-2637	Onion Red 16/3# Case Organic	16-3#

166800P	Onion Red Jumbo 25#	25#
3234	Onion Red Jumbo Break 10#	10#
01-11111	Onion Red Organic 40#	40#
179900	Onion Spanish Colossal 50#	50#
01-4559	Onion Spanish Jumbo 10# Break	10#
166900P	Onion Spanish Jumbo 50#	50#
177600P	Onion Spring Knob 24Ct	24ct
01-4560	Onion Spring Knob Each 1Ct	1ct
44555P	Onion Sweet 40#	40#
167100P	Onion White Jumbo 50#	50#
MWF-7564	Onion Yellow 16/3# Case Organic	16-3#
01-11779	Parsley Root 12Ct	12ct
180000P	Parsnip Loose 20# Local MI	20#
01-4569	Parsnip Loose 5# Break Local Superior MI	5#
151200P	Pea Pods Snow 10#	10#
150900	Pea Sprout (Shoot) Clipped 4# Case	4#
180400	Pea Sprout Shoot Tray 1	1ct
167300P	Pea Sugar Snap 10#	10#
MWF-1642	Peas English 25# Case	25#
01-11663	Pepper Anaheim 20# Case	20#
167501P	Pepper Anaheim Green 10# Break	10#
01-11550	Pepper Assorted Veggie Sweet 12/1# Case Retail Pack	12-1#
167500	Pepper Banana 10# Case	10#
151400P	Pepper Green Large 1&1/9Th Bu Case	1&1/9th bu
01-4577	Pepper Green Large 5# Break	5#
01-2878	Pepper Habanero 10#	10#
01-11152	Pepper Habanero 2#	2#
210154	Pepper Hungarian Wax 10#	10#
148440P	Pepper Jalapeno 40# Case	40#
01-4579	Pepper Jalapeno 5# Break	5#
01-11593	Pepper Jalapeno Red 40# Case **Special Order**	40#
151500	Pepper Orange Imported 11#	11#
01-2265	Pepper Orange Lge 25#	1&1/9th bu
148401P	Pepper Poblano 20# Case	20#
01-4580	Pepper Poblano 5# Break	5#
151700P	Pepper Red 1&1/9Th Bu Case	1&1/9th bu
01-4581	Pepper Red 5# Break	5#
MWF-2031	Pepper Red Finger Hot 6.6# Case	6.6#
01-3972	Pepper Red Fresno Chili 1#	1#
01-4582	Pepper Red Fresno Chili 10#	10#
151300	Pepper Red Imported 11#	11#
01-2880	Pepper Red Organic 11# **Special Order**	11#
168100P	Pepper Serrano 30#	30#

01-4583	Pepper Serrano 5# Break	5#
01-11130	Pepper Shishito 10# Break	10#
038530	Pepper Shishito 5# Break	5#
148601	Pepper Thai Chilies Green 1#	1#
148600	Pepper Thai Chilies Red 1#	1#
148700P	Pepper Yellow 1&1/9Th Bu Case	1&1/9th bu
01-4584	Pepper Yellow Domestic 5# Break	5#
167400	Pepper Yellow Imported 11#	11#
01-2879	Pepper Yellow Organic 11# **Special Order**	11#
168300	Potato 100Ct Idaho 50#	50#
168600	Potato 10Oz Utility 50# Box	50#
168400	Potato 120Ct Idaho 50#	50#
210084	Potato 40Ct Idaho	50#
168700	Potato 50Ct Idaho	50#
168800	Potato 60Ct Idaho	50#
168900	Potato 70Ct Idaho	50#
169000	Potato 80Ct Idaho	50#
169100P	Potato 90Ct Idaho	50#
197168	Potato Fingerling H-Size 2 1/2" Or Larger 10#	10#
169300P	Potato Fingerling Purple 50# Case	50#
01-11129	Potato Fingerling Red 50# Case	50#
01-4592	Potato Fingerling Yellow Russian 10# Break	10#
210579	Potato Fingerling Yellow Russian 50# Case	50#
210107	Potato Kennebec 50#	50#
01-4593	Potato Mini Marble Mixed 5# Break	5#
MWF-1011	Potato Mini Marble Mixed 50#	50#
142000P	Potato Purple A 50# Case	50#
161805	Potato Red "A" #2 1/50#	50#
01-4597	Potato Red "B" 5# Break	5#
151800P	Potato Red A 50#	50#
178100P	Potato Red B 50#	50#
169600	Potato Red C 50#	50#
01-1437	Potato Russet Organic 50#	50#
01-4323	Potato Sweet Asian (Okinawan) Purple 30# **3 Day Notice**	40#
01-10555	Potato Sweet Fingerling 40# Case	40#
158955	Potato Sweet Garnet Red 40# Case	40#
561314	Potato Sweet Japanese White 40#	40#
01-4598	Potato Sweet Jumbo 10# Break	10#
169700P	Potato Sweet Jumbo 40#	40#
MWF-1237	Potato Sweet Jumbo 40# Case Organic	40#
169800	Potato Sweet Medium #1	40#
MWF-8204	Potato Sweet Purple Yam (Ube) 40# Case **Special Order**	40#

01-2360	Potato Yukon Gold Organic 50#	50# Case
210126	Potato Yukon Golden "A" #2 1/50#	50# Case
01-4599	Potato Yukon Golden "B" 5# Break	5#
169900	Potato Yukon Golden A 50#	50#
178300P	Potato Yukon Golden B 50#	50#
178400	Potato Yukon Golden C 50# Case	50#
01-2471	Potatoes Red A Organic 50#	50#
01-4408	Purslane (Verdolaga) 24Ct **Special Order**	24ct
MWF-1177	Radish Baby Assorted 24Ct Case	24ct
170200P	Radish Baby Easter Egg 24Ct Case	24ct
01-4604	Radish Baby Easter Egg Each 1Ct	1ct
170300P	Radish Baby French Breakfast 24Ct Case	24ct
01-4605	Radish Baby French Breakfast Each 1Ct	1ct
01-1009	Radish Bunch Tops On 24Ct	24ct
6-3495	Radish Cello 1# Each	1#
01-2216	Radish Cello 14-1#	14-1#
565895P	Radish Daikon Root 40#	40#
01-4603	Radish Daikon Root 5#	5#
01-4607	Radish Watermelon 5# Break	5#
111100	Romanesco Large 12Ct	12ct
152100P	Root Boniato 50#	50#
MWF-1895	Root Taro (Coco Malanga) 40#	40#
178900P	Root Yucca 40#	40#
01-11885	Rutabaga 25# Case	25#
01-4612	Rutabaga 5# Break	5#
152200P	Salsify Belgian 5/1Kg	5-1kg
180445	Shallot Peeled 4/5# Case	4-5#
01-4615	Shallot Peeled 5# Jar	5#
01-4616	Shallots Dry 10#	10#
153201P	Shallots Dry 4/10#	4-10#
MWF-7822	Spinach 6# Bipoc Local Chicago Urban Farm Solutions II **Special Order**	6#
149300	Spinach Baby 4# Case	4#
01-11735	Spinach Baby Organic 2#	2#
01-3886	Spinach Baby Organic 8-5Oz Case Lily's Organic	8-5oz
170900	Spinach Bunch 24Ct	24ct
171100	Spinach Triple Washed 4/2.5#	4-2.5#
153600	Sprouts Alfalfa 2# **48Hr Notice**	2#
01-3229	Sprouts Daikon 12-2.5Oz (Kaiware)	12-2.5oz
01-3228	Sprouts Daikon 2.5Oz (Kaiware)	2.5oz
01-3834	Squash Acorn Each 2#	1ct
171300P	Squash Acorn Green Bushel (32-36# Avg)	40#
171600	Squash Baby Green Patty Pan 5# Case	5#

171700	Squash Baby Green Zucchini 5# Case	5#
171800	Squash Baby Yellow Patty Pan 5# Case	5#
172100P	Squash Butternut Case 32-36# Avg	40#
01-3832	Squash Butternut Each 2#	1ct
01-11007	Squash Butternut Organic Bushel 32-36# Avg	35#
179300P	Squash Chayote 40#	40#
6-2382	Squash Delicata 30# Case	30#
73852	Squash Kabocha 32-36# Avg Case	32#
01-3833	Squash Spaghetti 1Ct Each	1ct
172900P	Squash Spaghetti Bushel 32-36# Avg	32#
01-4624	Squash Yellow 5# Break	5#
153400P	Squash Yellow Med. 1/2 Bu. Case 20-22#	20#
01-3830	Squash Yellow Organic 20# **Special Order**	20#
01-4625	Squash Zucchini 5# Break	5#
179400P	Squash Zucchini Med. 1/2Bu Case 20-22#	20#
01-3829	Squash Zucchini Organic 20#	20#
01-12090	Sunchoke 10# Case	10#
01-11770	Tamarind Sweet 16-1#	16-1#
01-2234	Tamarindo 1#	1#
6-2400	Tomatillo Peeled 35-38Lbs Avg. Case	35#
01-3998	Tomatillo W/Husk 35-38Lbs Avg Case	35#
01-4631	Tomatillos 5# Break	5#
150400	Tomato 4X4 Vine Ripen 20#	20#
173500	Tomato 4X5 Vine Ripen 20#	20#
01-2188	Tomato 5X5 25#	25#
173600	Tomato 5X5 Vine Ripen 20#	20#
01-1178	Tomato 5X6 25#	25#
173700P	Tomato 5X6 Vine Ripen 20#	20#
01-4632	Tomato 5X6 Vine Ripen 5#	5#
173800	Tomato 6X6 2 Layer Vine Ripen 20#	20#
5298731	Tomato 6X6 Loose 25#	25#
01-11011	Tomato Campari 10/1# Case	10-1#
174000P	Tomato Cherry 12/1Pt	12-1pint
01-3195	Tomato Cherry Each 1 Pint	1pint
174903	Tomato Cherry Mixed Heirloom 12/1Pt	12-1pint
MWF-1992	Tomato Cherry On The Vine 9/9Oz Case	9-9oz
175800P	Tomato Cherry Yellow 12/1Pt	12-1pint
01-12124	Tomato Green 10#	10#
174400	Tomato Green 15#	15#
174600	Tomato Heirloom Large Asst 10# Case	10#
173400	Tomato Hydro 16-20Ct 15#	15#
175000	Tomato On The Vine 11#	11#
01-11316	Tomato On The Vine 11# Case Organic	11#

MWF-1370	Tomato Orange Grape 12-1Pt	12-1pint
01-11476	Tomato Red Grape 10#	10#
175300P	Tomato Red Grape 12/1Pt	12-1pint
MWF-1965	Tomato Red Grape 20# Bulk	20#
01-3198	Tomato Red Grape Each 1 Pint	1pint
01-11834	Tomato Red Grape Organic 12-1Pt Case	12-1pint
01-4637	Tomato Roma Plum 5#	5#
175608	Tomato Roma Plum Large 1/25#	25#
019101	Tomato Roma Plum Medium 25#	25#
175500P	Tomato Roma Plum Vf 22 - 25#	25#
175700	Tomato Yellow 5X5 10# Case	10#
181915P	Tomato Yellow Grape 12/1Pt	12-1pint
179700P	Turnip Baby White W/Top 24Ct Case	24ct
179800P	Turnip Jumbo Loose 25# Local MI	25#
01-4643	Turnip Jumbo Loose 5# Break Local MI	5#
01-10298	Watercress Green Washed 1.5#	1.5#
01-11188	Watercress Green Washed 2/1.5#	2-1.5#
160400	Watercress Living Hydro 12Ct Case	12ct
160500P	Watercress Outdoor 12Ct B&W	12ct
01-11860	Watercress Red 1.5#	1.5#
050000	Watercress Upland 2.2# Case	2.2#
149100	Wheatgrass Tray (9# Avg. Wt.) Local Chicago Indoor Garden	Tray

HERBS

Arugula
1 lb | #135900

Dill
24 ct | #48308582P

Basil
1 lb | #130600P



135900	Arugula 1#	1#
130600P	Basil Fresh 1#	1#
01-2788	Basil Fresh 8Oz	8oz
130800	Basil Thai 1#	1#
131000	Bay Leaves 1#	1#
131100P	Chervil 1#	1#
01-11522	Chervil Living 1# Case	1#
01-2830	Chives 8Oz	8oz
131500P	Chives Fresh 1#	1#
01-1500	Cilantro 30Ct	30ct
01-11184	Cilantro 30Ct Organic **Special Order**	30ct
131700P	Cilantro 60Ct	60ct
01-2831	Cilantro Pkg 4Ct	4ct
48308582P	Dill 24Ct Case	24ct
01-2837	Dill Each 4Oz	4oz
4644555	Epazote 1#	1#
MWF-8175	Flower Iris 10Ct (72 Hr Notice)	24ct
01-12178	Flowers Carnation Pink 25Ct (3 Business Day Notice) **Limited**	24ct
01-12013	Flowers Carnation Red 25Ct (3 Business Day Notice)	24ct
01-12014	Flowers Carnation White 25Ct (3 Business Day Notice) **Limited**	24ct
MWF-8177	Flowers Daffodil 10Ct (72 Hr Notice)	10ct
MWF-8178	Flowers Flat Fern 1Bu. (72 Hr Notice)	1ct
MWF-8179	Flowers Oriental Pink Lillies 10Ct (72 Hr Notice)	10ct
01-11097	Flowers Rose Baby Red Ornamental 10Ct (3 Business Day Notice)	10ct
01-4123	Flowers Rose Red 20" 25Ct (3 Business Day Notice)	25ct
MWF-8176	Flowers Tulip 10Ct (72 Hr Notice)	10ct
MWF-2089	Flowers Tulips Assorted Bunch 10Ct **72Hr Notice**	10ct
MWF-8501	Herbs Chives Organic 3/.75Oz Clamshell	3-.75oz
MWF-8504	Herbs Dill Organic 3/.75Oz Clamshell	3-.75oz
MWF-8506	Herbs Mint Organic 3/.75Oz Clamshell	3-.75oz
MWF-8508	Herbs Rosemary Organic 3/.75Oz Clamshell	3-.75oz
MWF-8509	Herbs Sage Organic 3/.75Oz Clamshell	3-.75oz
132600	Lavender Fresh 1# Bag	1#
135099	Leaves Curry 1# **Special Order**	1#
135100	Leaves Fern Each (Leather Leaves) 15-20 Stems ** Pre Order (48Hour Notice)**	15ct
135200	Leaves Lemon Each (Salal)	1ct
234092	Leaves Lime 1#	1#
135300	Leaves Palm (Tepe) 20Stems Per Bunch **Pre Order (48 Hour Notice)**	20ct
786595	Leaves Ruscus Italian 4-6 Stems Per Bunch **Pre Order (48Hour Notice)**	4/6ct

135600	Leaves Ti Green	10ct
135700	Leaves Ti Red **Pre Order 48 Hour Notice**	10ct
133000	Marjoram 1#	1#
133600P	Mint Fresh 1#	1#
01-4549	Mint Fresh 8Oz	8oz
133800P	Oregano 1#	1#
01-4564	Oregano 8Oz	8oz
01-2883	Parsley Curly 30Ct	30ct
177800P	Parsley Curly 60Ct	60ct
MWF-2636	Parsley Curly Pkg 6Ct	6ct
MWF-1240	Parsley Italian 10/3Ct Case	10-3ct
167200P	Parsley Italian 60Ct	60ct
01-11328	Parsley Italian Pkg 6Ct	6ct
133900P	Rosemary 1#	1#
01-4611	Rosemary 8Oz	8oz
131900P	Sage 1#	1#
01-4613	Sage 8Oz	8oz
134300	Sorrel 1# Bag	1#
134500P	Tarragon 1#	1#
01-4629	Tarragon 8Oz	8oz
134600P	Thyme 1#	1#
01-4630	Thyme 8Oz	8oz
107099	Turmeric 1#	1#

MICROGREENS FLOWERS & LEAVES

● Microgreens Spectrum Mix ●
8 oz | #133100

● Microgreens Cilantro ●
8 oz | #3103599



MWF-8170	Flower Orchid Fairy Mix 100 Ct (72 Hour Notice)	Case
01-11892	Flowers Assortment Premium 75-125Ct	Case
01-10980	Flowers Calendula 50 Ct (72Hr Notice)	50ct Tray
MWF-7554	Flowers Chamomile 50 Ct (72Hr Notice)	50ct
MWF-2639	Flowers Daisy Purple 1Bunch (7 Stems) (48Hr Notice)	1ct
MWF-2638	Flowers Daisy Yellow 1Bunch (7 Stems) (48Hr Notice)	1ct
MWF-8347	Flowers Fireside Fall Mix 50 Ct (72Hr Notice)	50ct
01-1461	Flowers Fuchsia 50 Ct (72Hr Notice)	50ct
01-1296	Flowers Marigold 50 Ct (72Hr Notice)	50ct
161701	Flowers Nasturtiums 50 Ct (72Hr Notice)	50ct
161500	Flowers Orchids 100 Ct	100ct
161700	Flowers Pansies 50 Ct	50ct
01-4021	Flowers Rose Multi Color Petals 50 Ct (3 Business Day Notice)	50ct
MWF-8658	Flowers Rosemary Blossom 50 Ct (72Hr Notice)	50ct
01-11091	Leaves Shiso Green 100 Ct	100ct
135400	Leaves Shiso Green 50 Ct (72Hr Notice)	50ct
01-11857	Micro Flowers Apple Blossom Red (Begonia) 50 Ct (72 Hr Notice)	50ct
01-1192	Micro Flowers Blend 200 Ct	200ct
01-1172	Micro Flowers Borage Blossom 100 Ct (72 Hr Notice)	100ct
056400	Micro Flowers Confetti (72Hr Notice)	4oz
01-1346	Micro Flowers Dianthus 200 Ct (72 Hr Notice)	200ct
01-2767	Micro Flowers Herb Mix 50Ct (72 Hr Notice)	50ct
MWF-9191	Micro Flowers Hibiscus 50 Ct (72Hr Notice)	50ct
01-12029	Micro Flowers Jasmine 100 Ct (72Hr Notice)	100ct
01-4319	Micro Flowers Lavender 50 Ct (72 Hr Notice)	50ct
01-4437	Micro Flowers Marigold 200 Ct (72 Hr Notice)	200ct
01-1330	Micro Flowers Micro Orchid Assorted 100 Ct (72 Hr Notice)	100ct
01-1336	Micro Flowers Oyster 50 Ct (72 Hr Notice)	200ct
021609	Micro Flowers Sechuan (Buzz) Buttons 50 Ct (72 Hr Notice)	50ct
01-1171	Micro Flowers Sun Daisy 200 Ct (72 Hr Notice)	200ct
01-1329	Micro Flowers Viola 50 Ct (72Hr Notice)	50ct
1303603	Micro Greens Amaranth Red 8 Oz (72Hr Notice)	8oz
133500	Micro Greens Arugula 8 Oz	8oz
01-1274	Micro Greens Arugula 8 Oz Local Garfield Produce	8oz
133100	Micro Greens Assorted Mix 8 Oz (Rainbow/Spectrum)	8oz
181926	Micro Greens Basil 8 Oz	8oz
MWF-8074	Micro Greens Basil Bud 25 Ct (72 Hr Notice)	25ct
6103596	Micro Greens Basil Opal 8 Oz (72 Hr Notice)	8oz
01-1308	Micro Greens Borage 8 Oz (72 Hr Notice)	8oz
01-1307	Micro Greens Broccoli 8 Oz (72 Hr Notice)	8oz
181924	Micro Greens Bulls Blood 8 Oz	8oz
MWF-7810	Micro Greens Bulls Blood 8 Oz Local Garfield Produce, Il	8oz

01-10340	Micro Greens Cabbage Red 8 Oz (72 Hr Notice)	8oz
6103597	Micro Greens Celery 8 Oz	8oz
6103598	Micro Greens Chervil 6 Oz (72 Hr Notice)	8oz
7843979	Micro Greens Chives 8 Oz (72 Hr Notice)	8oz
01-1344	Micro Greens Cilantro 4 Oz (72 Hr Notice)	4oz
3103599	Micro Greens Cilantro 8 Oz	8oz
01-12146	Micro Greens Cilantro 8 Oz Local Garfield Produce	8oz
6103593	Micro Greens Dill 8 Oz (72 Hr Notice)	8oz
01-2502	Micro Greens Fava Shoots Gold 4Oz (72 Hr Notice)	4oz
6103591	Micro Greens Fennel 8 Oz (72 Hr Notice)	8oz
MWF-8431	Micro Greens Fire Stix Mix 50 Ct (72 Hr Notice)	50ct
MWF-8429	Micro Greens Fire Stix Red 50 Ct (72 Hr Notice)	50ct
61036001	Micro Greens Hearts On Fire (Red Veined Sorrel) 8 Oz (72 Hr Notice)	8oz
6103601	Micro Greens Herb Mix 8 Oz (72 Hr Notice)	8oz
MWF-1324	Micro Greens Icebud 25 Ct Tray (72 Hr Notice)	25ct
01-2274	Micro Greens Intensity Mix 8 Oz (72 Hr Notice)	8oz
MWF-8072	Micro Greens Kinome Leaf 50 Ct (72 Hr Notice)	50ct
MWF-1799	Micro Greens Leaves Nasturtium Large 8 Oz 100 Ct (72Hr Notice)	100ct
MWF-7576	Micro Greens Leek 8 Oz (72Hr Notice)	8oz
MWF-1706	Micro Greens Mini Crown Lettuce Mix 50 Ct (72Hr Notice)	50ct
21511	Micro Greens Mint 6 Oz (72Hr Notice)	8oz
01-10793	Micro Greens Mirepoix Mix 8 Oz (72 Hr Notice)	8oz
01-1056	Micro Greens Oyster Leaves 50 Ct (72Hr Notice)	50ct
6103602	Micro Greens Parsley Italian 6 Oz (72Hr Notice)	8oz
6103578	Micro Greens Pea Shoots Gold 8 Oz (72Hr Notice)	8oz
MWF-8073	Micro Greens Peanut Leaf 50 Ct (72 Hr Notice)	50ct
01-11837	Micro Greens Petite Amaranth Red 8 Oz (72 Hr Notice)	8oz
MWF-1398	Micro Greens Petite Basil 6 Oz (72Hr Notice)	6oz
01-4367	Micro Greens Petite Basil Opal 6 Oz (72 Hr Notice)	6oz
01-11481	Micro Greens Petite Bulls Blood 8 Oz (72Hr Notice)	8oz
MWF-1397	Micro Greens Petite Citrus Mix 8 Oz (72 Hr Notice)	8oz
01-2503	Micro Greens Petite Edamame Shoots Gold 4 Oz (72 Hr Notice)	4oz
1258933	Micro Greens Petite Green Pea Shoots 8 Oz	8oz
800075	Micro Greens Petite Hearts Of Fire (Red Veined Sorrel) 8Oz (72Hr Notice)	8oz
01-11114	Micro Greens Petite Mustard Green Frill 8 Oz (72 Hr Notice)	8oz
01-1887	Micro Greens Petite Mustard Red Frill 4 Oz (72 Hr Notice)	4oz
01-2762	Micro Greens Petite Nasturtium Leaves 8 Oz (72 Hr Notice)	8oz
01-2509	Micro Greens Petite Pea Green 8 Oz (72 Hr Notice)	4oz
01-1173	Micro Greens Petite Primavera Mix 8 Oz (72 Hr Notice)	8oz
MWF-1623	Micro Greens Petite Pumpkin Greens 8 Oz (72Hr Notice)	8oz
01-1510	Micro Greens Petite Season'S Mix 8 Oz (72 Hr Notice)	8oz
01-2500	Micro Greens Petite Shamrock Lucky 100 Ct (72 Hr Notice)	100ct

MWF-1307	Micro Greens Petite Sorrel Meadow Mix Pink 100 Ct Tray (72 Hr Notice)	100ct
MWF-1206	Micro Greens Petite Spinach Burgundy 8 Oz (72Hr Notice)	8oz
01-3679	Micro Greens Petite Watercress 4 Oz (72 Hr Notice)	4oz
6103577	Micro Greens Popcorn Shoots 8 Oz	8oz
01-2007	Micro Greens Radish Daikon 8 Oz (72 Hr Notice)	8oz
6103576	Micro Greens Radish Ruby Red 8 Oz (72 Hr Notice)	8oz
154501	Micro Greens Rainbow Mix 8 Oz Local Garfield Produce	8oz
6103594	Micro Greens Shiso Green 8 Oz (72Hr Notice)	8oz
6103583	Micro Greens Shiso Red/Purple 8 Oz (72 Hr Notice)	8oz
01-2178	Micro Greens Sorrel 8 Oz (72 Hr Notice)	8oz
5181001	Micro Greens Tarragon 8Oz (72 Hr Notice)	8oz
4158987	Micro Greens Thyme 8 Oz (72 Hr Notice)	8oz
1258992	Micro Greens Wasabi 8 Oz	8oz
6103592	Micro Greens Watercress 8 Oz (72Hr Notice)	8oz
MWF-1477	Micro Greens Watercress Pink Ice 200 Ct (72 Hr Notice)	200ct
01-12119	Squash Blossoms 25 Ct	25ct
3103600	Tiny Veggies Baby Cucumbers (Pepquino) 50 Ct (72 Hr Notice) **Limited**	50ct
226090	Tiny Veggies Carrot 50 Ct (72 Hr Notice)	50ct
226095	Tiny Veggies Crudite Mix 50 Ct (72 Hr Notice)	50ct
01-1013	Tiny Veggies Leek 50 Ct (72 Hr Notice)	50ct
MWF-8071	Tiny Veggies Pak Choy 50Ct (72 Hr Notice)	50ct
01-12162	Tiny Veggies Radish Mix 50 Ct (72Hr Notice)	50ct
01-12122	Tiny Veggies Squash 50 Ct (72Hr Notice)	50ct
21512	Tiny Veggies Turnip 50 Ct (72 Hr Notice)	50ct

EDIBLE CUTS



● Pineapple Chunk
1" 14 oz | Various
Pack Sizes Available



● Zucchini Noodles ●
9 oz | Various Pack
Sizes Available



● Watermelon Spears
14 oz | Various Pack
Sizes Available

● Rainbow Pepper Strips ●
16 oz | Various Pack
Sizes Available



01-2282	BROCCOLI FLORETS 1/3# EACH	EACH
136300	Cabbage Shred WITH COLOR 4/4.5# True Leaf	Case
01-11079	Cauliflower Florets 4/3# Case	Case
MWF-3094	EC Lettuce Romaine Chop 1 1/2 x1 1/2 ORGANIC 4/3# GROWN IN YUMA,AZ.	Case
EC-4770	EC Apples Granny Smith Diced Skin On 1/5# (1 DAY NOTICE REQUIRED)	1/5# Case
136658	EC Beans Green Clean & Trim 1/10#	Case
01-1847	EC Beet Gold Bistro Cut 2/5#LOCAL Superior, Michigan	Case
142902	EC Beet Gold Peeled & Diced 1/2" 2/5# LOCAL, Sup Michigan	Case
01-2458	EC Beet Gold Peeled 2/5# Local, Par Perf.Wis	2/5# Case
01-1845	EC Beet Red Bistro Cut 2/5# LOCAL Superior Michigan	Case
582762	EC Beet Red Peeled & Diced 1/2" 2/5# LOCAL Superior Michigan	Case
EC11231	EC Broccoli Buds 20# BULK (NOT SEALED)	Case
136201	EC Broccoli Florets 4/3# EDIBLE CUTS	Case
MWF-2568	EC Broccoli Florets 2/5#	Case
EC-1007	EC Brussels Sprouts Halves 4/5#	Case
MWF-1908	EC Brussels Sprouts Shredded 2/5#	Case
EC-4168	EC Brussels Sprouts Whole & Trimmed 4/5#	Case
014901	EC Cabbage Napa Shred 3/8" 4/5#	Case
136200	EC Cabbage RED Shred 1/8" 2/5#	Case
210163	EC Carrot Bias Cut 1/4" 2/5#	Case
136701	EC Carrot Bistro Cut 2/5#	Case
136800	EC Carrot Coin 1/4" 2/5#	Case
136802	EC Carrot Coin 3/8" 2/5#	Case
136900	EC Carrot Diced 1/2" 2/5#	Case
137000	EC Carrot Diced 1/4" 2/5#	Case
137100	EC Carrot Diced 3/8" 2/5#	Case
01-1231	EC Carrot Matchstick 1/8" x 3" 2/5#	Case
137400	EC Carrot Shred 1/8" 2/5#	Case
137500	EC Carrot Sticks 3/8" X 3" 2/5#	Case
01-10873	EC Cauliflower Florets 4/3#	Case
EC-2245	EC Cauliflower Tri Color Florets 2/5#	Case
138100	EC Celery Diced 1/2" 2/5#	Case
138200	EC Celery Diced 1/4" 2/5#	Case
138300	EC Celery Diced 3/8" 2/5#	Case
138201	EC Celery Root Peeled 2/5#	Case
149701	EC CELERY STICKS 1/5# EACH	1/5# Case
138500	EC Celery Sticks 3.5" 2/5#	Case
01-10872	EC Cheese Tray 1/6# Cheddar/Pepper Jack/Muster Allergen:Milk 1 DAY NOTICE REQUIRED	Trays
EC-3333	EC Cucumber Diced 1/4" 2/5#	1/5# Case
6601	EC Cucumber Seedless Sliced 1/8" 2/5# Case	Case
EC-2002	EC Cucumber Sliced 1/8" 2/5#	Case

048600	EC Fajita Mix Red/Gr Pepper/Onion 1/4" 2/5#	Case
6546313	EC Fruit Mixed Chunk 3/4" 2/5#	Case
MWF-10496	EC Fruit Skewers 2/25ct 7" Cant/Hon/Pin/STRAW	Case
4354355	EC Fruit Tray Assorted 1/5# (1 DAY NOTICE REQUIRED)	Tray Case
EC-1102	EC Grapes Red Seedless Cleaned & De-stemmed 2/5#	Case
8563222	EC Greens Collard Chop 2X2" 2/5#	Case
063400	EC Jicama Julienne 2/5#	Case
8596333	EC Kale Chopped 1/1" 4-2.5#	Case
MWF-1852	EC Kale Lacinato Shed 3/8" 2-5#	Case
210223	EC Lemon Wedge 8 Cut 2/5# 1 DAY NOTICE	Case
2388	EC Lettuce Blend Rom/Kale 4/3#	3/4# Case
139203	EC Lettuce Ice/Rom 3/4" 80/20 4/5#	Case
139204	EC Lettuce Ice/Rom 50/50 4-8oz Car/Bg 4/5#	Case
0417090	EC Lettuce Italian Blend (Rom,Rad (90/10) 4/2.5#	Case
23900	EC Lettuce Romaine Chop 6/2#	Case
MWF-1037	EC Lettuce Romaine Hearts Chopped 1" 3/4#	Case
4331492	EC Lettuce Romaine Shred 6/2#	Case
445814	EC MANGO Chunk 3/4" 1/5#	1/5# Case
785396	EC Melon Cantaloupe Chunk 1" 2/5#	Case
01-3572	EC Melon Cantaloupe Chunk 1/2" 2/5#	Case
136602	EC Melon Cantaloupe Chunk 3/4" 2/5#	Case
117200	EC Melon Cantaloupe Halves 1/10#	Case
78755	EC Melon Canteloupe Diced 1/2" 2/5#	Case
01-1141	EC Melon Honey Dew Chunk 1" 2/5#	Case
01-1235	EC Melon Honey Dew CHUNK 1/2" 2/5#	Case
EC-1570	EC Melon Honey Dew WEDGE 2/5# ***1 DAY NOTICE ***	Case
060602	EC Melon Honeydew Chunk 3/4" 2/5#	Case
4133123	EC Melon Honeydew Diced 1/2" 2/5#	Case
104002	EC Melon Honeydew Halves 1/10#	Case
EC-8890	EC Melon Water RED Chunk 3/4" 2/5#	Case
181918	EC Onion Diced 1/2" 2/5#	Case
139300	EC Onion Diced 1/4" 2/5#	Case
139400	EC Onion Diced 3/8" 2/5#	Case
139601	EC Onion Diced Red 1/2" 2/5#	Case
139600	EC Onion Diced Red 1/4" 2/5#	Case
139700	EC Onion Green Diced 1/4" 2/5# (1 Day Notice)	Case
34646	EC Onion Julienne 1/2" 2/5#	Case
463892	EC Onion Julienne 1/4" 2/5#	Case
210087	EC Onion Peeled Whole Red 1/25#	Case
210086	EC Onion Peeled Whole Span 1/25#	Case
130501	EC ONION RED DICED 1/4" 1/5#	1/5# Case
EC-1212	EC Onion Red Rings 3/16" 4/5#	Case

140700	EC Onion Red Sliced 1/4" 2/5#	Case
01-3243	EC ONION RED SLICED 1/8" 1/5#	EACH
139900	EC Onion Red Sliced 1/8" 2/5#	Case
152458	EC Onion Sliced 1/4" 2/5#	Case
140100	EC Onion Sliced 1/8" 2/5#	Case
181919	EC Onion Sliced 3/8" 2/5#	Case
01-12067	EC Parsnip Diced 1/2" 2/5# LOCAL, Superior MI	Case
6624563	EC Parsnip Diced 3/4" 2/5# LOCAL Superior MI	Case
EC-1609	EC Pepper Anaheim Cored & Sliced 2/5# ** 1 day notice **	Case
EC-1816	EC Pepper Banana Cored & Sliced 2/5# **1 Day Notice**	Case
141004	EC Pepper Diced Green 1/2" 2/5#	Case
141000	EC Pepper Diced Green 1/4" 2/5#	Case
167505	EC Pepper Diced Mixed 1/2" 2/5#	Case
175858	EC Pepper Diced Mixed 1/4" 2/5#	Case
01-1128	EC Pepper Diced Red 1/2" 2/5#	Case
852194	EC Pepper Diced Red 1/4" 2/5#	Case
141401	EC Pepper Diced Yellow 1/4" 2/5#	Case
134700	EC PEPPER GREEN JULIENNE 1/5# EA	1/5# Case
EC-32878	EC Pepper Jalapeno 1/4" Sliced 2/5#	Case
141108	EC Pepper Julienne Green 1/4" 2/5#	Case
141100	EC Pepper Julienne Green 3/8" 2/5#	Case
154402	EC Pepper Julienne Red 1/4" 2/5#	Case
141300	EC Pepper Julienne Red 3/8" 2/5#	Case
210144	EC Pepper Julienne Tri-Col 3/8" 2/5#	Case
01-2722	EC Pepper Julienne Yellow 3/8" 2/5#	Case
EC-1838	EC Pepper Poblano Julienne 2/5#	Case
167503	EC Pepper RED Bistro Cut 2/5#	Case
148246	EC PEPPER RED JULIENNE 3/8" 1/5#	1/5# Case
852198	EC Pepper RED Sticks 1/2" X3" 2/5#	Case
210142	EC Pico Degallo 3/8" 2/5#	1/5# Case
01-2233	EC Pineapple Chunk 1" 2/5#	Case
01-10976	EC Pineapple Chunk 1/2" 2/5#	2/5# Case
998735	EC Pineapple Chunk 3/4" 2/5#	Case
01-1499	EC Pineapple Diced 1/2" 2/5#	Case
6624111	EC Pineapple Halves 2/5#	Case
EC-1728	EC Radish Cleaned & Quartered 2/5# LOCAL, Superior, Hudsonville MI	Case
EC-2719	EC Radish Cleaned & Trimmed CUT IN HALF 2/5#	Case
142601	EC Radish Sliced 1/8" 2/5# LOCAL, Superior, Hudsonville Mi	Case
EC-1374	EC Rutabaga Diced 1" 2/5#	Case
EC-3320	EC Salsa Mango 2/5# 1 DAY NOTICE	2/5# Case
EC-3652	EC Salsa Pineapple, Jicama, Mango 2/5# 1 DAY NOTICE	Case
EC-2488	EC Squash Acorn Diced 1/2" 2/5#	Case

45642	EC Squash Butternut Bistro 2/5#	Case
01-11909	EC Squash Butternut Diced 1" 2/5#	Case
181060	EC Squash Butternut Diced 1/2" 2/5#	Case
15020	EC Squash Butternut Diced 3/4" 2/5#	Case
EC-1323	EC Squash Butternut Julienne 1 /4 2/5# Local, Wis	Case
173100	EC Squash Yellow Bistro Cut 2/5#	Case
EC-2399	EC Squash Yellow Coins 1/2" 2/5#	Case
172000	EC Squash Yellow Diced 1/2" 2/5#	Case
172002	EC Squash Yellow Diced 1/4" 2/5#	Case
9073	EC Squash Zucc Bistro Cut 2/5#	Case
098400	EC Squash Zucc Diced 1/2" 2/5#	Case
748804	EC Squash Zucc Diced 1/4" 2/5#	Case
142900	EC Squash Zucchini Coins 1/4" 2/5#	Case
01-1882	EC Stir Fry Hilton Blend 2/5# (Ppod,Bsprout,Broc/Celery/Carr/Rpep/CabNappa)	Case
150200	EC Stir Fry Veg Blend 2/5# (PPod,Broc/Onion/YSqu/Rpep/Gpep/Zsqu)	Case
101810	EC Tomato Diced 1/4" 2/5#	Case
78913321	EC Tomato Diced 3/8" 2/5#	Case
01-1349	EC Tomato Sliced (5/6) 1/4" 2/5#	Case
210093	EC Tomato Sliced(5/6) 3/8" 2/5#	Case
01-1107	EC Turnip Diced 3/4" 2/5#	2/5# Case
823508	EC Vegetable Tray 1/5# (1 DAY NOTICE REQUIRED)	Tray Case
01-12102	EC WF Lettuce Iceberg Chopped 60% Chop Romaine 40% 4/5#	Case
01-10244	EC WINTER VEG BLEND (Ron/Brus/Cau/Butt Squ/ Tri Color Carrot) 1/14#	2/5# Case
210650	Lettuce Chef Salad (Shrd Car,Rd Cab) Inv Bags (3 Way) 4/5# True Leaf	Case
012700	Lettuce Shredded 1/4" 4/5# True Leaf	Case
141900	Potato Peeled Russet 1/30#, LOCAL Wis	30# Case
01-1115	Potato Peeled Russet 70ct 1/30#, Local Wis	Box
7898973	Potato Peeled Russet 90ct 1/30# Local,Wis	30# Case
141600	Potato RED Peeled & Diced RED 1/2" 2/15# LOCAL Wis	30# Case
142300	Potato RED Peeled & Sliced 1/4" 2/15#	30# Case
141800	Potato RED Peeled Boiler 2/15# LOCAL WIS	30# Case
142200	Potato RED Quartered "B" 2/15#, SKIN ON	30# Case
198167	Potato Russ Fries 3/8" Premium Fresh 1/30# LOCAL (1 DAY NOTICE)	30# Case
01-10780	Potato Sweet Peeled & Diced 1/2" 2/15# LOCAL Wis	30# Case
8903633	Potato Sweet Peeled & Diced 3/4" 2/5# Local Wis	Case
142400	Potato Sweet Peeled 2/15#, LOCAL Wis	30# Case
MWF-5521	Potato Sweet Wedge 2" 2/5# Case 1 DAY NOTICE	Case
142500	Potato Yukon Peeled "A" 2/15#, LOCAL Wis	30# Case

DAIRY



● Half & Half
Quart | #01-3630



● Chobani Vanilla Yogurt
12/ 5.3 oz | #553297



● Cream Cheese
10/3 lb case
#123300D



● Milk 2%
4/1 gal | #127700D

120900	Butter Clarified Wuthrich 4/5#	Case
0725080	Butter Cup Salted Ind 720ct/.16oz 1/8# LOCAL Grassland, WI	8# Case
2030000	Butter SALTED Solids 36/1# LOCAL Grassland, WI	36/1# Case
MWF-3511	Butter Unsalted BULK 55# Case	Case
121500	Butter Unsalted Solids 36/1# LOCAL Grassland, WI	36/1# Case
210023	Butter Unsalted Wuthrich 83% European Style 36/1# LOCAL Grassland WI	36/1# Case
121900D	Cheese American Sliced Yellow 120SL 4/5#	4/5# Case
659993	Cheese Blue Crumbles 1/5# LOCAL Caputo WI	5# Bag
MWF-2832	Cheese Blue Wheel 1/6.5#	EACH
01-4664	Cheese Brie 60% 1kilo EACH	Each
126200D	Cheese Brie 60% 2/1kg Case	2/1kilo Case
122700D	Cheese Cheddar Mild Yellow Loaf 2/5# LOCAL AmpI Wi	2/5# Case
01-2774	Cheese Cheddar Sharp Yellow 1/10# LOCAL AMPI, WIS	10# Case
01-3687	CHEESE CHEDDAR SHRED 1/5# LOCAL CAPUTO, IL	EACH
122800D	Cheese Cheddar Shredded 4/5# LOCAL CAPUTO, IL	4/5# Case
122900	Cheese Cheddar Sliced 8/1.5#	8/1.5# Case
153212D	Cheese Cheddar Spread Merkts 2/10# LOCAL Bel Brands, WI	2/10# Case
MWF-1451	Cheese Cheddar White Sharp Loaf 1/5# LOCAL AmpI, Wis	loaf EA
14315454D	Cheese Chihuahua Shredded 4/5# LOCAL V&V Supremo, Chicago IL	4/5# Case
01-4668	Cheese Chihuahua Shredded 5# Bag LOCAL V&V Supremo, Chicago IL	bags
3403570	Cheese Cotija Grated 6/1kg Case LOCAL V&V Supremo, Chicago IL	6/1kg Case
129500D	Cheese Cottage 4% Small Curd 4/5# LOCAL Muller Pinehurst IL	4/5# Case
01-4661	Cheese Cottage 4% Small Curd 5# Tub Each LOCAL Muller Pinehurst IL	Tubs
01-3689	CHEESE CREAM 1/3# EACH	EACH
123300D	Cheese Cream 10/3# Case	10/3# Case
01-4660	Cheese Feta 8# EACH	Each
8290031D	Cheese Feta Crumbled 4/5# LOCAL Wiscon/Caputo, IL	4/5# Case
01-4674	Cheese Feta Crumbled 5# Bag LOCAL Wiscon/Caputo, IL	bags
123800D	Cheese Feta Odyssey 2/8# Case	2/8# Case
MWF-2727	Cheese Fontina Danish 1/11#	EACH
01-11380	Cheese Goat Crumbles 2/2#	Case
5287463	Cheese Goat Log 6/10.5oz Case	Case
MWF-11279	Cheese Gruyere EACH 1/6.5#	Each
MWF-10986	Cheese Manchego 6mth EACH 1/6.5#	EACH
MWF-1993	Cheese Mascarpone Belgioioso 4/5# LOCAL WI	Case
01-3847	Cheese Mascarpone Belgioioso 5# EACH LOCAL WI	EACH

MWF-1065	Cheese Mozzarella Burrata Fresh 4oz BelGiogioso (7 Business Day Notice) NONRETURNABLE	Case
121606	Cheese Mozzarella Ciliegini .33oz Fresh 2/3# LOCAL Wiscon/Caputo, IL	Case
01-11035	Cheese Mozzarella Logs Ovolungo Fresh 12/1# LOCAL Wiscon/Caputo, IL	12/1# Case
01-2852	Cheese Mozzarella Ovolini 5oz Fresh 2/2.5# LOCAL Wiscon/Caputo, IL	Case
01-10316	Cheese MOZZARELLA Shred 5# EACH LOCAL CAPUTO IL	EACH
124800D	Cheese Mozzarella Shredded 4/5# LOCAL CAPUTO, IL	4/5# Case
075700D	Cheese Parmesan Grated 4/5# LOCAL Wiscon/Caputo, IL	4/5# Case
01-4647	Cheese Parmesan Grated 5# Bag LOCAL Wiscon/Caputo, IL	bags
MWF-3957	Cheese Parmesan REGGIANO Italy 1/8 Whl Avg 1/12#	EACH
518090D	Cheese Parmesan SHAVED 4/5# LOCAL Wiscon/Caputo, IL	4/5# Case
01-4666	Cheese Parmesan SHAVED 5# Bag LOCAL Wiscon/Caputo, IL	bags
518090	Cheese Parmesan Shredded 4/5# LOCAL Wiscon/Caputo, IL	Case
128602	Cheese Parmesan SHREDDDED 5# Bag LOCAL Wiscon/Caputo, IL	Case
MWF-4425	Cheese Provolone Galbani EACH 1/12#	Each
2355236D	Cheese Queso Fresco 12x14oz (340gm)	12/10oz Case
01-4648	Cheese Ricotta 3# Tub LOCAL Wiscon/Caputo, IL	Tubs
MWF-1842	Cheese Ricotta 6/3# LOCAL Wiscon/Caputo, IL	6/3# Case
MWF-11607	Cheese Swiss Loaves EACH (1) 7-8#	Each
MWF-2723	Cheese Swiss Sliced 8/20oz Great Lakes	Case
126100D	Cheese Velveeta Loaf 6/5#	6/5# Case
049900	Creamer Half & Half Cups Ind 1/348ct LOCAL Muller Pinehurst IL	348ct Case
01-3964	Creamer Half & Half Cups Ind Aseptic UHT Shelf Stable 1/360ct	360ct Case
126600D	Creme Fraiche 2/4.5#	2/4.5# Case
130000	Eggs Cage Free Large Phil's Loose 1/15dz LOCAL Phils Eggs IL	15dz Case
127200	Eggs Extra Large A Loose 1/15dz LOCAL Pearl Valley Eggs, IL	15dz Case
120500	Eggs Hard Cooked Peeled 1/20# Pail In Brine Avg 130ct LOCAL Crystal Lake IN	20# Tub
116300	Eggs Whites Liquid Papetti 15/2#	15/2# Case
126800	Eggs Whole Liquid 15/2#	15/2# Case
129700	Eggs Yolk Liquid 15/2#	15/2# Case
01-3967	Half & Half 16/1qrt LOCAL Muller Pinehurst IL	16/1qt Case
01-3630	HALF & HALF QRT EACH LOCAL Muller Pinehurst IL	EACH

MWF-7569	Half & Half UHT Screw Cap 16/1qrt LOCAL Muller Pinehurst IL (3 Business Day Notice)	Case
01-10519	Milk 1% 4/1gal LOCAL Muller Pinehurst IL (3 Business Day Notice) NONRETURNABLE	4/1gal Case
127700D	Milk 2% 4/1gal LOCAL Muller Pinehurst IL	4/1gal Case
01-3656	MILK 2% 1 GAL LOCAL Muller Pinehurst IL	EACH
120300	Milk 2% 50/.5pt LOCAL Muller Pinehurst IL	50/.5pt Case
01-3962	Milk 2% 9/.5gal LOCAL Muller Pinehurst IL	9-1/2gal Case
90086	Milk 2% Dispenser 1/5gal LOCAL Muller Pinehurst IL (3 Business Day Notice) NONRETURNABLE	5gal Case
MWF-2663	Milk 2% UHT Chugs Plastic 12/14oz LOCAL Muller Pinehurst IL	Case
127900D	Milk Butter 16/1qrt LOCAL Muller Pinehurst IL	16/1qrt Case
01-3633	MILK BUTTERMILK 1 QRT LOCAL Muller Pinehurst IL	EACH
01-4052	Milk Chocolate 1% Dispenser 1/5gal LOCAL Muller Pinehurst IL (3 Business Day Notice) NONRETURNABLE	5gal Case
MWF-2582	Milk Chocolate 1% UHT Chugs Plastic 12/14oz LOCAL Muller Pinehurst IL	Case
01-4270	Milk Chocolate 9/.5gal (3 Business Day Notice) LOCAL Muller Pinehurst IL	9-1/2gal Case
128000	Milk Chocolate Fat Free 50/.5pt LOCAL Muller Pinehurst IL	50/.5pt Case
MWF-7759	Milk Lactose Free 1% Aseptic 27/8oz LOCAL Muller Pinehurst, IL	Case
01-3692	Milk Lactose Free 2% 6/64oz LOCAL Muller Pinehurst IL	6/.5gal Case
01-4670	Milk SKIM Fat Free 1gal EACH LOCAL Muller Pinehurst IL	Each
128300D	Milk Skim Fat Free 4/1gal LOCAL Muller Pinehurst IL	4/1gal Case
128200	Milk Skim Fat Free 50/.5pt LOCAL Muller Pinehurst IL	50/.5pt Case
01-3963	Milk Skim Fat Free 9/.5gal LOCAL Muller Pinehurst IL	9-1/2gal Case
01-1799	Milk Skim Fat Free Dispenser 1/5gal LOCAL Muller Pinehurst IL (3 Business Day Notice) NONRETURNABLE	5gal Case
MWF-2583	Milk Strawberry UHT Chugs Plastic 12/14oz LOCAL Muller Pinehurst IL (3 Business Day Notice)	Case
01-3634	MILK WHOLE 1GAL LOCAL Muller Pinehurst IL	EACH
128500D	Milk Whole 4/1gal LOCAL Muller Pinehurst IL	4/1gal Case
01-4093	Milk Whole 9/.5gal LOCAL Muller Pinehurst IL	9-1/2gal Case
01-3965	Milk Whole Dispenser 1/5gal LOCAL Muller Pinehurst IL (3 Business Day Notice) NONRETURNABLE	5gal Case
20169	Milk Whole UHT Chugs Plastic 12/14oz LOCAL Muller Pinehurst IL	12/16 oz Case
128400	Milk Whole Vitamin D 50/.5pt LOCAL Muller Pinehurst IL	50/.5pt Case
01-3640	SOUR CREAM 1/5# LOCAL Muller Pinehurst IL	EACH
210079D	Sour Cream 4/5# LOCAL Muller Pinehurst IL	4/5# Case
130200	Whip Cream Aerosol 12/14oz LOCAL Muller Pinehurst IL	12/15oz Case

01-3231	Whip Cream Aerosol 14oz EACH LOCAL Muller Pinehurst IL	EACH
01-3652	WHIPPING CREAM HEAVY 1 QRT EACH LOCAL Muller Pinehurst IL	EACH
01-3968	Whipping Cream Heavy 36% 16/1qrt LOCAL Muller Pinehurst IL	16/1qt Case
01-1153	Yogurt Blueberry Low Fat 4/5# LOCAL Muller Pinehurst IL	Case
01-4100	Yogurt BlueBerry Low Fat 5# TUB LOCAL Muller Pinehurst IL	EACH
553314	Yogurt Chobani Greek Black Cherry 0% No Fat 12/5.3oz	12/5.3oz Case
553300	Yogurt Chobani Greek Blueberry 0% No Fat 12/5.3oz	12/5.3oz Case
553309	Yogurt Chobani Greek Raspberry 0% No Fat 12/5.3oz	12/5.3oz Case
553318	Yogurt Chobani Greek Straw/Banana 2% Low Fat 12/5.3oz	12/5.3oz Case
553297	Yogurt Chobani Greek Vanilla 0% No Fat 12/5.3oz	12/5.3oz Case
4655	Yogurt Greek Plain 10% Fat Odyssey 1/11# LOCAL Klondike, WI	11# Tub
129400D	Yogurt Plain Unswt Fat Free 4/5# LOCAL Muller Pinehurst IL	4/5# Case
01-4654	Yogurt Plain Unswt Fat Free 5# TUB LOCAL Muller Pinehurst IL	Tubs
01-1154	Yogurt Strawberry Low Fat 4/5# LOCAL Muller Pinehurst IL	Case
01-4099	Yogurt Strawberry Low Fat 5# TUB LOCAL Muller Pinehurst IL	EACH
64546545D	Yogurt VANILLA Low Fat 4/5# LOCAL Muller Pinehurst IL	4/5# Case
01-4662	Yogurt VANILLA Low Fat 5# TUB LOCAL Muller Pinehurst IL	Tubs

DRY GOODS

● Baking Soda
5 lb | #01-5060



● Cliff Bars Chocolate Chip
12/2.4 oz | #072113



● Pure Sesame Oil
56 oz | #01-5071



MWF-1781	Agave Nectar Syrup Organic 2/176oz Gallon	Case
026100DG	Anchovies Fillets 12/28oz Case	12/28oz Case
01-5005	Anchovies Fillets 28oz EACH	Each
027600	Artichoke Hearts Quartered 6/3kg	6/3kg Case
027400	Artichoke Hearts Whole 30/40ct 6/3kg	6/3kg Case
01-5006	Baking Powder Kraft 5# EACH	Each
028000DG	Baking Powder Kraft 6/5# Case	6/5# Case
01-5060	Baking Soda Clabber Girl 5# EACH	Each
6698521DG	Baking Soda Clabber Girl 6/5#	6/5# Case
028600	Bamboo Shoots Sliced 6/#10 (4 Business Day Notice)	6/#10 Case
072113	Bars Clif Chocolate Chip 70% Organic 12/2.4oz	12/2.4oz Box
072114	Bars Clif Oatmeal Raisin Walnut 70% Organic 12/2.4oz	12/2.4oz Box
072115	Bars Clif Peanut Butter Crunch 70% Organic 12/2.4oz	12/2.4oz Box
072116	Bars Clif White Chocolate Macadamia 70% Organic 12/2.4oz	12/2.4oz Box
029200	Beans Baked Brn Sgr Bushs 6/#10	6/#10 Case
029300	Beans Black 6/#10	6/#10 Case
029400	Beans Cannellini Progresso 24/15oz Cans	Case
181061	Beans Dry Barley Pearled 1/25#	20# Case
029900	Beans Dry Black 1/20#	20# Case
031100	Beans Dry Blackeye Peas 1/20#	20# Case
029500	Beans Dry Cannellini White 1/10#	10# Case
181057	Beans Dry Garbanzo 1/20#	20# Case
181064	Beans Dry Great Northern 1/20#	20# Case
031400	Beans Dry Green Split Peas 1/20#	20# Case
031500	Beans Dry Lentil 1/20#	20# Case
270095	Beans Dry Lentil BELUGA BLACK 1/10#	10# Case
88401	Beans Dry Lentil FRENCH GREEN 1/10#	10# Case
032000	Beans Dry Lentil Red 1/10#	10# Case
031800	Beans Dry Navy 1/20#	20# Case
7289723	Beans Dry Pinto 1/20#	20# Case
029800	Beans Garbanzo Chick Pea 6/#10	6/#10 Case
181004	Beans Great Northern 6/#10	6/#10 Case
030000	Beans Kidney Dark Red 6/#10	6/#10 Case
52406	Beans Pinto 6/#10	6/#10 Case
030500	Beans Refried La Preferida 6/#10	6/#10 Case
033500	Bread Crumbs Japanese Panko 1/25#	Case
169196	Breadstick Grissini Thin Italian Ind Alessi 12/3oz	Case
033900	Bulgur Wheat Coarse 1/10#	10# Case
01-11893	Capers Non Pareille Ambrosia 6/32oz	6/32oz Case
040700	Charcoal MESQUITE Natural Lump 1/40#	40# Case
041200DG	Cherries Maraschino Large W/Stems 4/1gal	4/1gal Case

01-4266	Chia Seeds Black 1/20oz	Each
MWF-6998	Chia Seeds Black 50# Case (7 Business Day Notice) NONRETURNABLE	Case
MWF-3387	Chips Potato Kettle Miss Vickie's Assorted 30/1.37oz	Case
11061	Chips Potato Lays Original 104/1oz	104/1oz Case
257436	Chocolate Chips Semi Sweet Ghirardelli 1000/Lb 1/35#	Case
01-4303	Chocolate Chips White Ghirardelli 10#	10# Case
01-2312	Chocolate Coins Pistoles Bittersweet 64% Noel 1/11#	11# EACH
01-2310	Chocolate Coins Pistoles Milk 35% Lactee Noel 1/11#	11# EACH
01-2311	Chocolate Coins Pistoles White 30% Blanc Noel 1/11#	11# EACH
435988	Clam Chopped Ocean 12/51oz	12/51oz Case
469269	Cocoa Powder Extra Brute 22-24% Fat Cacao Barry 1/2.2#	2.2# EACH
MWF-5988	Coconut Flake Sweetened 10/1# Case	Case
86002	Coconut Milk Unsweetened 24/14oz	24/14oz Case
181908DG	Coconut Milk Unsweetened Ambrosia 6/#10	6/10# Case
210222	Coconut Shredded Unsweetened 1/5#	Case
044800	Cookies Oreo Crumb Pieces 12/1#	12/1# Case
180966	Corn Baby Whole 200ct 6/#10	6/#10 Case
046000	Corn Meal Yellow 1/25#	25# Bag
046200	Corn Starch Argo 24/1#	Case
72100DG	Couscous Israeli Pearl Toasted 4/5#	4/5# Case
126500DG	Couscous Traditional Small 4/11# CASE	4/11# Case
MWF-5102	Cracker Bread Valley Lahvosh 15" Round 5-5ct/26oz	Case
111700	Crackers Carrs Asst Entertainment 12/7.5oz	12/7.5oz Case
112400	Crackers Goldfish Cheddar Cheese Pepp Farm 6/26.3oz	6/26.3oz Case
047800	Crackers Graham Bulk Nabisco 27/4.8oz	27/4.8oz Case
048900	Crackers Oyster Westminster Ind 1/150ct	150ct Case
01-2448	Crackers Rice Gluten Free Original Plain 12/3.5oz	12/3.5oz Case
049200	Crackers Saltines Ind PC 500/2ct	500/2ct Case
050100	Croutons Seasoned 1/2"X1/2" 1/10#	10# Case
084100	Dressing Ranch Dry Mix Hidden Valley 18/3.2oz	18/3.2oz Case
051000	Dried Apricot Turkish 1/5#	Case
051100	Dried Banana Chips 1/5#	4# Case
051300	Dried Cherries Tart 1/5#	Case
051400	Dried Cranberries 1/5#	Case
2605555	Dried Date Medjool 1/11#	11# Case
051700	Dried Date Pitted 1/5#	Case
052000	Dried Figs Black Mission 1/5#	Case
302923812	Dried Hibiscus Flowers 1#	LB
901301	Dried Hibiscus Flowers 5# Case	Case
052200	Dried Mango Slices 1/5#	Case
053700	Dried Raisins Dark 1/5#	Case
053900	Dried Raisins Golden 1/5#	Case

180475	Extract Vanilla Imitation 1/32oz	32oz Bottle
053801	Extract Vanilla Pure 1/32oz	32oz Bottle
01-4227	Farro Grain 4/3#	6/2# Case
055700	Flour All Purpose Artisan Sir Galahad Unblchd King Arthur 1/50#	50# Case
055500	Flour All Purpose Unbleached Ceresota 2/25#	2/25# Case
055400	Flour Cake Arbutus/Knappen 1/50#	50# Case
878443	Flour Garbanzo Chickpea Ceci 1/8# (7 Business Day Notice) NONRETURNABLE	8# Case
0327090	Flour Hi Gluten Sir Lancelot King Arthur 1/50#	50# Case
056000	Flour Rice Gluten Free 24/1#	Case
056100	Flour Semolina Durakota 50#	50# Case
458712	Flour Tapioca Starch 24/1#	Case
400846	Food Release Vegalene Spray 6/21oz	6/21oz Case
301089	Giardiniera Hot 4/1gal LOCAL Puckered Pickle, Chicago IL	4/1gal Case
058300	Giardiniera Mild 4/1gal LOCAL Puckered Pickle, Chicago IL	4/1gal Case
181026	Graham Cracker Crumb 1/10#	Case
01-4302	Granola Honey Oat Bobs Red Mill 1/25#	Case
075100	Hearts of Palm 12/28oz Cans	12/28oz Case
180944	Hominy White 6/#10	6/#10 Case
27352DG	Honey Light Amber 6/5# LOCAL Pure Sweet WI	6/5# Case
01-5039	Honey Light Amber WISC 5# EACH LOCAL Pure Sweet WI	Each
MWF-1545	Jackfruit In Brine 24/20oz Cans	Case
MWF-1469	Jarritos Soda Fruit Punch 24/12.5oz Glass (4 Business Day Notice)	Case
MWF-1468	Jarritos Soda Lime 24/12.5oz Glass (4 Business Day Notice)	Case
MWF-1471	Jarritos Soda Mandarin 24/12.5oz (4 Business Day Notice)	Case
01-11882	Jelly Apricot Fruit Spread 72/1oz Jars Hero (7 Business Day Notice) NONRETURNABLE	Case
03883	Jelly Blackberry Seedless Rm Serv Dickinson 72/1oz Glass (7 Business Day Notice) NONRETURNABLE	72/1oz Case
063300	Jelly Grape Lawrence 6/#10 Cans	Case
01-10301DG	Jelly Grape Rm Serv Dickinson 72/1oz Glass (7 Business Day Notice) NONRETURNABLE	Case
062400	Jelly Mint Pure Polaner 6/4# Jars	Case
063100	Jelly Strawberry Preserve Carriage Smuckers 6/3# Jars	Case
03889	Jelly Strawberry Rm Serv Dickinson 72/1oz Glass (7 Business Day Notice) NONRETURNABLE	72/1oz Case

01-3873	Jelly Strawberry Squeeze Welch's 12/20oz (7 Business Day Notice) NONRETURNABLE	12/20oz Case
042700	Juice Clam 12/46oz	12/46oz Case
133232	Ketchup Heinz Plastic Jug 6/114oz	6/114oz Case
066100	Ketchup Squeeze Upside Dn Heinz 16/14oz	16/14oz Case
48392	Lychee In Syrup Cans 24/20oz (3 Business Day Notice) NONRETURNABLE	Case
118400	Marshmallows Mini White 12/1# (7 Business Day Notice)	12/1# Case
164300	Marshmallows Regular Jet Puff White 12/1#	12/1# Case
068100	Mayonnaise Real Hellmann's 4/1gal	4/1gal Case
MWF-3515	Milk Almond Plain Sweetened Barista Shelf Stable Califia 6/32oz	Case
01-11627	Milk Almond PLAIN Unsweetened Vegan AlmondBreeze 12/1qrt	12/1qrt Case
120000	Milk Condensed Nestle LaLechera 24/14oz	24/14oz Case
181118	Milk Condensed Spring Farm 6/#10	6/#10 Case
181225	Milk Evaporated Carnation 24/12oz	24/12oz Case
MWF-3471	Milk Oat Barista Blend Shelf Stable Califia 6/32oz	Case
01-4053	Milk Soy Plain Original Sweetened 12/32oz	Case
83296-6	Mix Falafel Ziyad 24/12oz	24/12oz Case
01-1139	Mix Fish Breeding Colonel Jims 1/50#	50# Bag
46016	Mix Pancake Buttermilk Complete Pearl Milling 6/5#	Case
029000	Mix Tempura Batter Kikkoman 6/5#	10/2.2# Case
01-4185	Molasses Black Strap 1-Gal EACH	gal EACH
385794	Molasses Black Strap 4/1gal	4/1gal Case
MWF-7565	Mustard Dijon Grained Plastic Esprit de Paris 4/9.3#	Case
01-5012	Mustard Dijon Grained Plastic Esprit de Paris 9.3# EACH	Each
01-5059	Mustard Dijon Smooth Traditional Esprit de Paris 9.5# EACH	Each
MWF-2725	Mustard Dijon Smooth Traditional Esprit de Paris 4/9.5#	Case
MWF-3440	Mustard Yellow French's 4-3.1L (105oz) Case	Case
445692	Mustard Ylw Squeeze Heinz 16/9oz	Case
37878877	Noodles Rice Stick Medium 3mm (Pad Thai) 30/16oz	Case
31825829	Noodles Rice Stick Small 1mm (Pad Thai) 30/16oz	Case
MWF-5086	Noodles Rice Stick Vermicelli Sailing Boat 30/16oz	Case
177700	Nuts Almonds Raw Blanched Skin Off 1/5#	5# Box
025800	Nuts Almonds Raw Skin On 1/5#	5# Box
01-5008	Nuts Almonds Sliced Blanched 1.75# Can EACH	Each
0423090DG	Nuts Almonds Sliced Blanched 6/1.75# Cans	6/1.75# Case
01-4346	Nuts Almonds Sliced Natural W/SKIN 1/5#	5# Box
384215	Nuts Almonds SLIVERED 1/5#	5# Box

036500	Nuts Cashews Raw No Salt 1/5#	5# Box
465463131	Nuts Cashews Roasted/Salted 1/5#	5# Box
60200	Nuts Hazelnut Filbert Raw Blanched 1/5#	5# Box
066500	Nuts Macadamia Halves Raw 1/5#	5# Box
376185	Nuts Peanuts Honey Roasted 1/25# (7 Business Day Notice) NONRETURNABLE	Case
067000	Nuts Peanuts Raw Blanched 1/5#	5# Box
067100	Nuts Peanuts Rstd Salted Jumbo 1/5#	5# Box
843257	Nuts Pecan Halves Raw 1/5#	5# Box
067300	Nuts Pecan Pieces Raw 1/5#	5# Box
210081	Nuts Pine Raw 1/5#	5# Box
081800	Nuts Pistachios Raw No Shell 1/5#	5# Box
108600	Nuts Walnut Halves/Pc Combo1/5#	5# Box
115000	Nuts Walnut Pieces Bakers Chop 1/5#	5# Box
01-1169	Oats Rolled 1/50#	50# Bag
3032167	Oil Canola 75% /Extra Virgin 25% Sorrento 4/1gal LOCAL Columbus Oils, IL	4/1gal Case
073700	Oil Canola Salad 1/35# LOCAL Columbus Oils, IL	35# Case
188177	Oil Canola Salad Natures Secret 6/1gal LOCAL Columbus Oils, IL	Case
072900	Oil Clear Fry Liquid Shortening 1/35# LOCAL Columbus Oils, IL	35# Case
072500	Oil Corn 6/1gal	Case
01-3943	Oil Olive Extra Virgin Sorrento 1/Gal EACH	EACH
769808	Oil Olive Extra Virgin Sorrento 6/1gal LOCAL Columbus Oils, IL	Case
87162DG	Oil Sesame Pure 10/56oz Case	10/56oz Case
01-5071	Oil Sesame Pure 56oz EACH	Each
074100	Oil Sweetex Shortening Cake & Icing 1/50#	50# Case
465456	Oil Truffle White 1/8.45oz	8oz Each
074900	Olives Black Sliced 6/#10	6/#10 Case
074700	Olives Green Queen Pitted 100/110ct 4/1gal	4/1gal Case
074800	Olives Green Queen Stuffed W/Pimiento 80/90 4/1gal	4/1gal Case
01-4400	Olives Kalamata Pitted 2kilo EACH	EACH
71778DG	Olives Kalamata Pitted 6/2kg Case	6/2kg Case
075000	Orange Mandarin Segment Whole 6/#10	6/#10 Case
125485	Parchment Wax Paper 16x24 Quilon 1/1000ct (7 Business Day Notice) NONRETURNABLE	1000ct Case
076000	Pasta Dry Cavatappi Roseli 1/10#	Case
132571	Pasta Dry Ditalini Barilla 16/1# (7 Business Day Notice) NONRETURNABLE	Case
181037	Pasta Dry Elbow Macaroni Barilla 2/10#	20# Case
01-10668	Pasta Dry Gluten Free Penne Barilla 8/12oz	Case
01-2255	Pasta Dry Orzo Rosamarina 4/5#	Case

50076	Pasta Dry Pappardelle DeCecco 12/8.8oz (7 Business Day Notice) NONRETURNABLE	12/8.8oz Case
01-2304	Pasta Dry Penne Rigate Mostaccioli Barilla Bulk 2/10#	Case
114789	Pasta Dry Spaghetti La Molisana 2/10#	Case
01-4201	Paste Achiote/Annatto Yucateco 12/15oz	12/15oz Case
01-10306DG	Paste Chili Pepper Hot Korean Gochujang 1/2.2#	Each
089300DG	Paste Tahini Sesame Seed 12/1#	Case
01-4104	Peanut Butter Creamy Skippy 6/4#	6/4# Case
148501	Peas Pigeon Gandules Goya 12/29oz Cans	Case
45634	Pepper Banana Rings Mild 4/1gal	4/1gal Case
080000	Pepper Chipotle In Adobo 24/7oz Cans	24/7oz Case
8787222	Pepper Green Chile Diced 12/27oz Cans	12/27oz Case
181008	Pepper Jalapeno Nacho Sliced 6/#10	6/#10 Case
050308	Pepper Peppadew Piquante Mild Whole 2/6#	2/6# Case
086100	Pepper Roasted Red 6/#10	6/#10 Case
01-11518	Pepper Sweet Drop Red 6/28oz Cans (10 Business Day Notice) NONRETURNABLE	6/28oz Case
01-5010	Pickle Cornichon Gherkins 5kg EACH	Each
047000DG	Pickle Cornichon Gherkins 6/5kg Case	6/5kg Case
72160DG	Polenta Instant Yellow Medium 4/5#	4/5# Case
210185	Pumpkin Seeds Raw Pepitas 1/5#	5# Box
083200	Pumpkin Solid Pack Libbys 6/#10	6/#10 Case
181054	Quinoa Grain Golden White Ambrosia 2/5#	10# Case
01-3258	Quinoa Grain RED Ambrosia 2/5#	10# Case
01-4220	Quinoa Tri Colored Ambrosia 2/5#	Case
01-1054	Relish Green Super Green 4/1gal LOCAL Puckered Pickle, Chicago IL	4/1gal Case
085000DG	Rice Arborio (Risotto) 4/11#	4/11# Case
01-5015	Rice Basmati White 10# EACH	Each
01-2346	Rice Black Chinese In Harvest 6/2#	Case
180420	Rice Brown Med Grain Nishiki 1/15#	Case
085400	Rice Converted Long Grain Original Bens 1/25#	1/25# Case
085600	Rice Jasmine 1/25#	1/25# Case
085700	Rice Parboiled Extra Long Grain Riceland 1/25#	1/25# Case
085300	Rice Sushi Medium Grain Calrose 1/20#	20# Bag
024400DG	Rice Wild 100% 4/5#	4/5# Case
01-5003	Rice Wild 100% 5# EACH	Each
086000	Rice Wild/ Long Grain Blend Bens 6/36oz	6/36oz Case
134100	Saffron Pure Spanish 1/1oz	1oz EACH
MWF-7536	Salsa Verde Green 6/68oz Plastic Jug	Case
MWF-2742	Salt Kosher Diamond Crystal 9/3#	Case
097500	Salt Seasoned Lawrys 4/5#	Case
461365135	Sauce Barbeque Original Swt Baby Ray 4/1gal	4/1gal Case
040800	Sauce Cheddar Cheese Basic Chef Mate 6/#10	6/10# Case

041900	Sauce Chili Heinz 6/#10	6/10# Case
180495	Sauce Chili Sweet Mae Ploy 12/25oz	12/25oz Case
87108DG	Sauce Hoisin 6/5#	6/5# Case
558714	Sauce Hot Original CHOLULA 24/5oz	Case
87060	Sauce Oyster 6/64oz Case	6/64oz Case
181005DG	Sauce Plum 6/5# Case	6/5# Case
1785	Sauce Red Hot Original Cayenne Franks 4/1gal	4/1gal Case
090800DG	Sauce Soy Kikkoman 4/1gal	4/1gal Case
089000	Sauce Tabasco 24/2oz	24/2oz Case
089100	Sauce Tabasco Mini Room Service 144/1/8oz (7 Business Day Notice) NONRETURNABLE	144/1/8oz Case
103300	Sauce Teriyaki Kikkoman 4/1gal	4/1gal Case
110600DG	Sauce Worcestershire Frenchs 4/1gal	4/1gal Case
01-5050	Seasoning Ancho Pepper Ground 16oz EACH	Each
01-5049	Seasoning Chipotle Powder 20oz EACH	Each
MWF-1609	Seasoning Jamaican Hot & Spicy Jerk 9.25# Tub Each Walkerswood (3 Business Day Notice)	Case
395296DG	Seasoning Magic Blackened Redfish 4/24oz	4/24oz Case
097800	Seasoning Old Bay 1/24oz	EACH
MWF-1588	Seasoning Tajin Clasico 12/5oz	24/5oz Case
3531313DG	Seaweed Dried Nori Sheet 10X50ct Case	10/50ct Cases
01-5041	Seaweed Dried Nori Sheet 50ct Pkg EACH	Each
101400	Shell Taco Hard 5.25" 1/200ct	200ct Case
01-3264	Shell Waffle Tulip 4.21" Chocolate Coated Jean D 128ct (7 Business Day Notice) NONRETURNABLE	Case
6512698	Soda Coke Classic Cans 24/12oz	24/12oz Case
01-4176	Soda Coke Diet Cans 24/12oz	24/12oz Case
49133	Soda Dr Pepper Cans 24/12oz	24/12oz Case
01-1785	Soda Sprite Lemon Lime Cans 24/12oz (7 Business Day Notice)	24/12oz Case
54114554	Spice Allspice Ground 1/1#	1#
01-10792	Spice Allspice Whole 1/12oz	12oz EACH
091200	Spice Anise Star 1/7oz	7oz
091500	Spice Basil Whole 1/2#	2# EACH
171400	Spice Bay Leaves Whole 1/10oz	EACH
465566	Spice Cajun Seasoning 1/22oz	22oz EACH
091800	Spice Caraway Seed Whole 1/1#	1#
0919080	Spice Cardamom Ground 1/1#	1#
091900	Spice Cardamom Whole Pod 1/12oz	EACH
4345345	Spice Cayenne Pepper 1/1#	1#
5299874	Spice Cayenne Pepper 1/5#	EACH
092000	Spice Celery Salt 1/30oz	30oz Each
092100	Spice Chili Powder Dark 1/20oz	20oz EACH
2348098	Spice Chili Powder Dark 1/6#	6# EACH

092300	Spice Cinnamon Ground 1/1#	1#
092400	Spice Cinnamon Stick 1/8oz	8oz EACH
092500	Spice Cloves Ground 1/1#	1#
092600	Spice Cloves Whole 1/11oz	11oz EACH
092700	Spice Coriander Ground 1/14oz	14oz EACH
092800	Spice Coriander Seed Whole 1/9oz	EACH
092900	Spice Cream Of Tartar 1/25oz (7 Business Day Notice)	25oz EACH
093000	Spice Cumin Ground 1/1#	1#
050606	Spice Cumin Whole Seed 1/1#	1#
093100	Spice Curry Powder 1/1#	1#
093200	Spice Dill Weed 1/5oz	5oz EACH
093400	Spice Fennel Seed Whole 1/12oz	12oz EACH
835780	Spice Five Chinese 1/1#	1#
0897966	Spice Garam Masala 1/16oz	EACH
047426	Spice Garlic Granulated 1/22oz	EACH
180540	Spice Garlic Granulated 1/7#	7# Each
093600	Spice Garlic Powder 1/17oz	EACH
7647683	Spice Garlic Powder 1/6#	6# EACH
093800	Spice Ginger Ground 1/1#	1#
9569328	Spice Italian Seasoning Whole 1/2#	2# EACH
094000	Spice Jerk Jamaican Seasoning 1/26oz	EACH
175190	Spice Lavender Dried 1/4oz	4oz EACH
181231	Spice Lemon Pepper 1/8#	8# Each
181910	Spice Mustard Ground 1/18oz	18oz EACH
185785	Spice Mustard Seed Whole 1/24oz	24oz EACH
094400	Spice Nutmeg Ground 1/1#	1#
321044	Spice Nutmeg Whole 1/16oz	1#
094600	Spice Onion Powder 1/18oz	EACH
210030	Spice Onion Powder 1/6#	6# EACH
210129	Spice Oregano Whole 1/2#	1.5# EACH
01-2701	Spice Paprika SMOKED SWEET 1/18oz	Each
095200	Spice Paprika Spanish 1/1#	1#
095100	Spice Paprika Spanish 1/5#	Each
095300	Spice Parsley Flakes 1/10oz	EACH
053800	Spice Pepper Black Cracked 1/5#	Each
095500	Spice Pepper Black Table Ground 1/18oz	18oz EACH
4435343	Spice Pepper Black Table Ground 1/5#	Each
095600	Spice Pepper Black Whole 1/18oz	18oz EACH
095700	Spice Pepper Black Whole 1/6#	Each
095900	Spice Pepper Red Crushed 1/10oz	12oz EACH
210005	Spice Pepper Red Crushed 1/4#	4# EACH
096000	Spice Pepper White Ground 1/17oz	18oz EACH
335795	Spice Peppercorn Pink Dried 1/8oz	8oz EACH
210108	Spice Pickling 1/3.5#	4# EACH

096300	Spice Poppy Seed Blue 1/20oz	18oz EACH
096400	Spice Rosemary Leaves Whole 1/6oz	7oz
096600	Spice Sage Rubbed 1/6oz	6oz Each
096900	Spice Sesame Seeds 1/6#	Each
1588635	Spice Sesame Seeds Black 1/18oz	EACH
30507507	Spice Sesame Seeds White 1/21oz	EACH
01-11048	Spice Sumac Ground 1/16oz	Each
097000	Spice Tarragon Leaves 1/5oz	EACH
097100	Spice Thyme Leaves 1/7oz	7oz
75643	Spice Togorashi Chili Assorted 1/10.58oz	EACH
097200	Spice Turmeric Ground 1/16oz	EACH
01-4362	Spice Zahtar 1/16oz	Each
114400DG	Sprinkles Decorettes Rainbow 4/6# Case	4/6# Case
01-5021	Sprinkles Decorettes Rainbow 6# EACH	Each
114500	Sugar Brown Dark Domino 24/1#	Case
098300	Sugar Brown Light Domino 24/1#	Case
MWF-3192	Sugar Demerara Brown Crystal 1/10#	Case
099000	Sugar Granulated Beet 1/50#	50# Bag
098900	Sugar Granulated Cane Domino 1/25#	25# Bag
099100	Sugar In The Raw 12/2#	12/2# Case
099700	Sugar In The Raw Ind 1/1200ct	1200ct Case
099300	Sugar Packets Ind Domino 1/2000ct	2000ct Case
098700	Sugar Powdered Confectioners 10X Domino 24/1#	Case
100100	Sugar Sub Equal Ind 1/2000ct	2000ct Case
099900	Sugar Sub Splenda Ind 1/2000ct	2000ct Case
01-2608	Sunbutter Sunflower Nut Spread Creamy 6/5#	Case
100600	Sunflower Seed Raw Shelled 1/5#	5# Box
MWF-3336	Syrup Coke BIB 5gal (4 Business Day Notice) NONRETURNABLE	Case
MWF-3337	Syrup Coke Diet BIB 5gal (4 Business Day Notice) NONRETURNABLE	Case
101100DG	Syrup Corn Light 4/1gal	4/1gal Case
MWF-3335	Syrup Ginger Ale BIB Seagrams 2.5gal (4 Business Day Notice) NONRETURNABLE	Case
MWF-3334	Syrup Lemonade BIB Minute Maid 2.5gal (4 Business Day Notice) NONRETURNABLE	Case
43634	Syrup Maple PURE Grade A USA/Canada 1gal	gal EACH
MWF-7885	Syrup Orange Fanta BIB 5gal (4 Business Day Notice) NONRETURNABLE	Case
MWF-3338	Syrup Sprite Lemon Lime BIB 5gal (4 Business Day Notice) NONRETURNABLE	Case
MWF-3339	Syrup Tonic Water Seagrams BIB 2.5gal (7 Business Day Notice) NONRETURNABLE	Case
78394884	Tomatillos Green Whole 6/#10	6/#10 Case
117800	Tomato Can Crushed 6/#10	6/#10 Case
103700	Tomato Can Diced 6/#10	6/#10 Case

117900	Tomato Can Marinara Sauce 6/#10	6/#10 Case
104200	Tomato Can Paste 6/#10	6/#10 Case
104600	Tomato Can Puree 6/#10	6/#10 Case
34803	Tomato Can Whole Pear Peeled San Marzano Style Imported Italy Carmelina 6/3kg	6/3kg Case
115900P	Tomato Sun-Dried Halves 4/5#	4/5# Case
01-4638	Tomato Sun-Dried Halves 5# Bag	5# Box
327038	Tortilla Chips Totopos Triangle 12/1# LOCAL El Milagro, IL	12/1# Case
01-1819	Trash Bag Liner 60gal Heavy Black 100ct	Case
4654564	Truffle Black Peelings 1/7oz	7oz
107300	Tuna Chunk WHITE Albacore Cans 6/66.5oz	6/66.5oz Case
01-5022	Vinegar Apple Cider Heinz 1/1gal EACH	Each
114900DG	Vinegar Apple Cider Heinz 6/1gal	Case
70600DG	Vinegar Balsamic Red 2/5ltr	2/5ltr Case
70442	Vinegar Balsamic Red GLAZE 6/13.5oz	6/13.5oz Case
70588DG	Vinegar Balsamic White 2/5ltr	2/5ltr Case
01-5031	Vinegar Red Wine 1/1gal EACH	Each
180470DG	Vinegar Red Wine 4/1gal	Case
70520DG	Vinegar Rice Wine Plain 4/1gal	4/1gal Case
01-3845	Vinegar White Heinz 1/1gal EACH	EACH
10005DG	Vinegar White Heinz 6/1gal	Case
70182DG	Wasabi Powder 10/2.2# Case	10/2.2# Case
01-5061	Wasabi Powder 2.2# EACH	Each
MWF-5121	Water Coconut Original Vita Coco 12/16.9oz (7 Business Day Notice) NONRETURNABLE	Case
054200	Wheat Berries Hard Red 1/10#	10# Case
5388888	Wood Chips Hickory 6/2#	Cases
01-4278	Wood Log Oak Mixed Yellow Sack 1/35# LOCAL Lumberjack, IL	Bag
01-5029	Yeast Instant Dry 1# EACH	Each
148219DG	Yeast Instant Dry 20/1# Case	20/1# Case

REFRIGERATED



● Potato Salad w/Mayo
10 lb | #146900

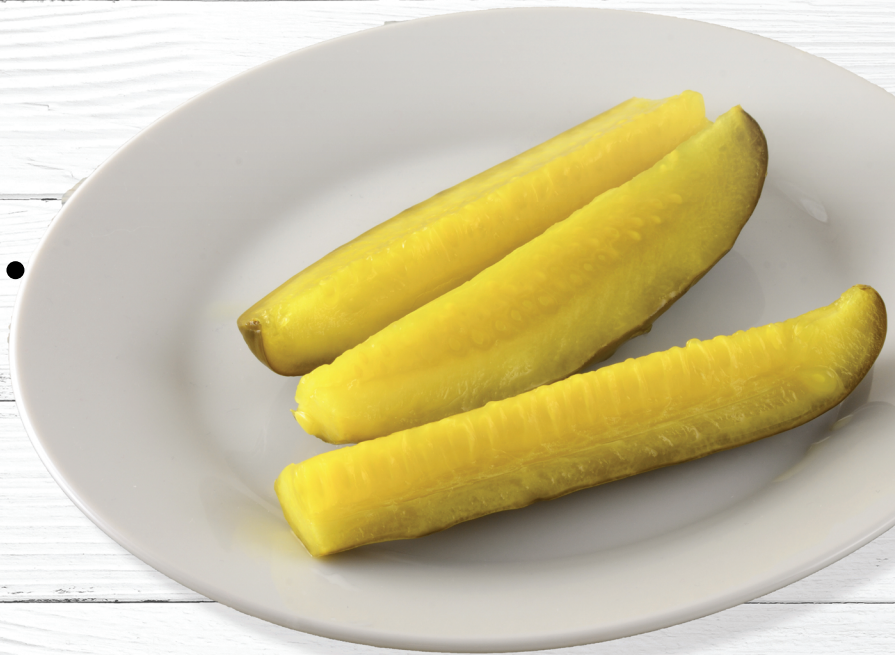

Pickle Spears ●
5 gal | #080900



● Flour Tortillas
10 ct | #106300

057000	Garlic Chopped In Water 6/32oz	6/32oz Case
78473873	Ginger Chopped/Minced 12/4.5oz	12/4.5oz Case
116800DG	Horseradish Prepared Extra Hot 6/1qrt	6/1qt Case
5475474	Kim Chee Refrigerated 12/32oz (3-Business Day Notice) NONRETURNABLE	Case
01-4054	Milk Almond Dark Chocolate Silk 6/64oz (7 Business Day Notice) NONRETURNABLE	Case
01-4055	Milk Almond Vanilla Sweetened Silk 6/64oz (7 Business Day Notice) NONRETURNABLE	Case
01-12194	Milk Oat Unsweetened CALIFIA 6/48oz	Case
166500DG	Paste Miso Soybean 10/2.2#	Case
01-5030	Paste Miso Soybean 2.2# (35.2oz) EACH	Each
080300	Pepper Sport 4/1gal	4/1gal Case
45694DG	Pepperoncini Whole 4/1gal	4/1gal Case
MWF-2740	Pickle Baby Dill Whole 250CT 1/5gal LOCAL Chicago IL	5gal Case
654953	Pickle Chips Sliced 1/4" Smooth Cross Cut 2gal LOCAL Puckered Pickle, Chicago IL	2gal Tub
080800	Pickle Hamburger Sliced Dill 4/1gal LOCAL Puckered Pickle, Chicago IL	4/1gal Case
080900	Pickle Spears 300ct 1/5gal LOCAL Puckered Pickle, Chicago IL	5gal Case
081101	Pickle Whole Large 65ct 1/5gal LOCAL Puckered Pickle, Chicago IL	5gal Case
119200	Potato Diced Sthrn 5/8" Fresh Par Ckd Simply 2/10#	2/10# Case
082300	Potato Shredded Fresh Par Ckd Simply 2/10#	2/10# Case
527080	Salad Chicken 1/5# (7-Business Day Notice) NON-RETURNABLE LOCAL Country Maid, WI	Each
145000	Salad Coleslaw Shredded W/Mayo 1/10# LOCAL Country Maid, WI	10# Case
MWF-2480	Salad Egg 1/5# (7-Business Day Notice) NONRETURNABLE LOCAL Country Maid, WI	Case
145900	Salad Macaroni 1/10# (7-Business Day Notice) NONRETURNABLE LOCAL Country Maid, WI	10# Case
146900	Salad Potato American W/Mayo 1/10# LOCAL Country Maid, WI	10# Case
01-2257	Salad Rotini Pasta Garden 1/10# (7-Business Day Notice) NONRETURNABLE LOCAL Country Maid, WI	EACH
80508	Salad Tuna 1/5# (7-Business Day Notice) NONRETURNABLE LOCAL Country Maid, WI	Each
048000	Sauerkraut Fresh 2gal Tub LOCAL Vienna Beef, Chicago IL	2 gal Tub
360347	Soup Base Beef Minors No Msg 12/1#	12/1# Case
360372	Soup Base Chicken Minors No Msg 12/1#	12/1# Case

360404	Soup Base Vegetable Minors No Msg 6/1#	6/1# Case
MWF-1790	Tofu Extra Firm Organic 3/5.5# Local Phoenix Bean Chicago, IL	Case
1313213P	Tofu Firm Vegan Ichiban 12/19oz LOCAL Gourmet Soy IL	Case
01-10863	Tofu Five Spice Smoked 12/8oz (7 Business Day Notice) LOCAL Phoenix Bean, Chicago IL	12/8oz Case
105900	Tortillas Corn 6" Yellow (Paper Pkg) 24/24ct LOCAL El Milagro, IL	Case
01-1146	Tortillas Corn White 4" Atotonilco 8/48ct LOCAL Atotonilco IL	8/48ct
01-4365	Tortillas Corn White 6" Atotonilco 16/36ct LOCAL Atotonilco IL	Case
106300	Tortillas Flour 10" Burrito #1 10/10ct LOCAL Atotonilco, IL	12/Doz Case
106400	Tortillas Flour 13" Burrito #3 10/10ct LOCAL Atotonilco, IL	10/Doz Case
172500	Tortillas Flour Fajita 6" 36/9oz-10ct LOCAL Atotonilco, IL	Case
01-4304	Tortillas Spinach Herb 12" Frz Mission 6/12ct	72ct Case
MWF-5062	Yogurt Soy Vanilla Dairy Free Silk 8/5.3oz (7 Business Day Notice) NONRETURNABLE	Case

FROZEN

● Blueberries
30 lb | #121545



● Blackberries
10 lb | #210047



● Strawberries
30 lb | #210049



01-3947	Beans Froz Fava Peeled 10/2.2#	Case
181940	Beans Froz Green Reg Cut 12/2#	12/2# Case
153544	Beans Froz Whole Green 12/2#	12/2# Case
033000	Biscuits Buttermilk Frz Bridgford 100/2.25oz	100/2.25oz Case
210047	Blackberries Froz IQF 1/10# (7 Business Day Notice) NONRETURNABLE	10# Case
121545	Blueberries Froz IQF 1/30#	30# Case
MWF-2980	Bread Brioche Bun Plain 4" Sliced Frz Highland H4050 8/6ct	Case
MWF-7481	Bread Cracked Wheat W/Multigrain Topping 1/2" Loaf Frz Highland H4180 8/2#	Case
MWF-3296	Bread Hamburger Buttery Bun Plain 4" Frz Highland H4004 6/10ct	Case
MWF-7480	Bread Homestyle White 1/2" Loaf Frz Highland H4190 8/2#	Case
MWF-4180	Bread Nine Grain 1/2" Frz Highland H4159 8/2#	Case
MWF-7487	Bread Pretzel Roll Southside Frz Highland H4321 8/6ct	Case
742288	Bread Rolls Dinner Assorted LABREA 96/1.5oz	96/1.5oz Case
MWF-7482	Bread RYE SQUARE 1/2" Frz Highland H4200 8/2#	Case
11800DG	Chestnuts Peeled Frz IQF 10/2#	10/2.2# Case
01-5025	Chestnuts Peeled Frz IQF 2# EACH	Each
MWF-1805	Chicken Brd Tenders Fritter COOKED Frz Tyson 38363 1/10#	10# Case
MWF-1499	Chili Numero Uno With Beans Bistro Frz 4/4# (3-Business Day Notice) LOCAL Vienna Beef, Chicago IL	4/4# Case
MWF-3590	Cookie Dough David's Chocolate Chip FRZ 213/1.5oz	Case
MWF-3591	Cookie Dough David's Oatmeal Raisin FRZ 213/1.5oz Case	Case
MWF-3592	Cookie Dough David's Peanut Butter FRZ 213/1.5oz Case	Case
MWF-3593	Cookie Dough David's Sugar FRZ 213/1.5oz Case	Case
MWF-3594	Cookie Dough David's White Chocolate Macadamia FRZ 213/1.5oz Case	Case
4869585	Corn Froz Cobbettes Mini 96/3"	96/3 Case
1258595	Corn Froz Cut Whole Kernel 12/2.5#	12-2.5# Case
049500	Cranberries Froz IQF Dole 1/10#	10# Case
7809743	Crepe Shell 6" Plain Old Fashioned Frz 200ct (7 Business Day Notice) NONRETURNABLE	Case
8949877	Dough Danish Pastry Frz Bulk 2/15#	2/15# Case
MWF-2990	Edamame PEELED Kernels (No Pod) Soybean Frozen 20/1#	Case
1324554	Edamame Soybean UNPEELED IN POD Frozen 20/1#	Case
01-4357	Fries Frz Chips SkinOn 6/5#	Case
9080934	Fries Frz Loops Twister Savory Seasoned Simplot 6/5#	Case
210080	Fries Frz Regular 3/8" Stealth Lamb Weston 6/5#	Case
080207	Fries Frz Shoestring 1/4" Skin On 6/4.5#	Case
159882	Fries Frz Sweet Potato 3/16"x 3/8" L8000 15#	5/3# Case
7158579	Fries Frz Thin 5/16" Skin On Stealth Lamb Weston 6/5#	Case
98744323	Guacamole Western Frz 12#	12/1# Case

2287435DG	Hummus Traditional Frz Grecian Delight 4/3.75#	Case
453313	Kosher Meal Dinner Assorted Frz Meal Mart 6/13oz	6/13oz Case
01-5034	Leaves Banana Frozen 1# EACH	Each
210130DG	Leaves Banana Frozen 30/1#	30/1# Case
551789	Lemonade Concentrate Frz Sunkist 4+1 12/32oz	Case
01-11285	Macaroni & Cheese Frz Pouch Kraft 36/7oz	Case
445815	Mango Cubes 3/8" Frz IQF Dole 2/5#	Case
210026	Meatball Ckd Beef 1oz Frz 1/10#	10# Case
01-10841	Monsoon Alu Chole Frz 2/4# (7 Business Day Notice) NONRETURNABLE	2/4# Case
01-10851	Monsoon Butter Sauce Vegetarian Frz 2/4# (7 Business Day Notice) NONRETURNABLE	2/4# Case
01-11241	Monsoon Cilantro (Mint) Chutney Frz 2/4# (7 Business Day Notice) NONRETURNABLE	2/4# Case
01-10843	Monsoon Curry Sauce Frz 2/4# (7 Business Day Notice) NONRETURNABLE	2/4# Case
01-10850	"Monsoon Tamarind Chutney Frz 4/2# (7 Business Day Notice) NONRETURNABLE	4/2# Case
01-10852	"Monsoon Tandoori Marinade Frz 2/4# (10 Business Day Notice) NONRETURNABLE	2/4# Case
01-10844	Monsoon Tikka Masala Sauce Frz 2/4# (7 Business Day Notice) NONRETURNABLE	2/4# Case
01-10849	Monsoon Tomato Chutney Frz 4/2# (7 Business Day Notice) NONRETURNABLE	4/2# Case
01-10845	Monsoon Vindaloo Sauce Frz 2/4# (7 Business Day Notice) NONRETURNABLE	2/4# Case
1243354	Muffin English 2oz Thomas Frz 12/6ct	12/6ct Case
362222	Onion Rings Beer Battered Tavern Lamb Weston Frz 4/2.5#	Case
34534563	Peach FRZ Sliced IQF Dole 2/5#	10# Case
181559	Peas Green Froz 12/2#	12/2# Case
658965	Pie Shell 9" Unbaked Chef Pierre 9269 20/9"	20/9 Case
4353155	Pita Bread 6" Flat No Pocket 12/10ct	12/10ct Case
MWF-3437	Pizza Crust 16" 20ct Case Frz Ital Crust	Case
MWF-3435	Pizza Crust Flatbread Thin Oval 24/ 6"x10" Case	Case
66235	Pork Back Ribs 1.75 Dn LB 1/31# (3 Business Day Notice)	LB
01-2011	Potato Mashed Pellet Frz White Toque 4/5.5#	4/5.5# Case
210071	Puff Pastry Dough Sheets Frz 10"x15" 20/12oz	20/1# Case
210046	Raspberries Frozen IQF 1/10#	10# Case
01-10816	Rhubarb Cut IQF Frz 4/5# Case	Case
99177	Sauce Demi Glace Veal Frz 1/16#	16# Pail
087700	Sauce Pesto Basil (Nut Free) Armano Frz 6/30oz	6/30oz case
46002330	Shrimp 16/20 White Raw Tail On P&D 5/2#	5/2# Case
MWF-1481	Soup Broccoli Cheddar Bistro Frz 4/4# Gluten Free (3 Business Day Notice) LOCAL Vienna Beef, Chicago IL	4/4# Case

MWF-1493	Soup Chicken Tortilla Bistro Frz 4/4# (3 Business Day Notice) LOCAL Vienna Beef, Chicago IL	4/4# Case
MWF-1496	Soup Italian Wedding With Meatballs Bistro Frz 4/4# (3-Business Day Notice) LOCAL Vienna Beef, Chicago IL	4/4# Case
MWF-1594	Soup Mediterranean Lemon Chicken Bistro Frz 4/4# (3-Business Day Notice) LOCAL Vienna Beef, Chicago IL	4/4# Case
MWF-1495	Soup Minestrone Bistro Frz 4/4# (3-Business Day Notice) LOCAL Vienna Beef, Chicago IL	4/4# Case
MWF-1486	Soup New England Clam Chowder Bistro Frz 4/4# Gluten Free (3 Business Day Notice) LOCAL Vienna Beef, Chicago IL	4/4# Case
MWF-1487	Soup Potato Bacon & Cheddar Bistro Frz 4/4# Gluten Free (3 Business Day Notice) LOCAL Vienna Beef, Chicago IL	4/4# Case
MWF-1563	Soup Stuffed Pepper With Beef Bistro Frz 4/4# Gluten Free (3 Business Day Notice) LOCAL Vienna Beef, Chicago IL	4/4# Case
MWF-1596	Soup Tomato Bisque With Spinach & Orzo Bistro Frz 4/4# (3-Business Day Notice) LOCAL Vienna Beef, Chicago IL	4/4# Case
MWF-1494	Soup Vegetable Farmers Mkt Bistro Frz 4/4# (Vegan) (3 Business Day Notice) LOCAL Vienna Beef, Chicago IL	4/4# Case
123655	Spinach Chopped Frozen 12/2#	Case
136587DG	Strawberries Sliced In Syrup Frz 6/6.5#	6/6.5# Case
210049	Strawberries Whole Frz IQF 1/30#	30# Case
8585662	Tortillas Corn 4 Cut Blend For Chips Frz 1/20# LOCAL Atotonilco, IL	20# Case
01-3881	Tortillas Flour Gluten Free Grilled 12" 6/12ct Frz Kontos	Case
181555	Vegetables Mixed 5-Way Froz 12/2.5#	12/2.5# Case
MWF-7362	Veggie Burger Beyond Meat Vegan Frz 32/6oz	Case
399570	Won Ton Skin Wrappers Frz 12/12oz	Case

PROTEINS



● Applewood Bacon
15 lb | #210029

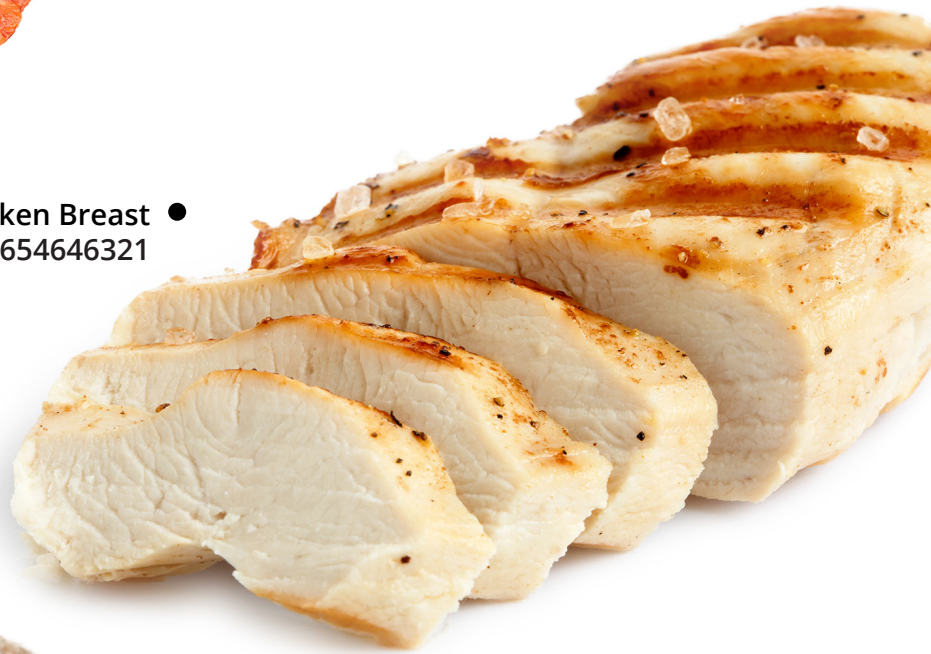

● Chicken Breast
40 lbs | #654646321



● Ground Beef
80/20 1- 10 lb | #060001

77789	Bacon Canadian Frz 4/4.75# CASE ONLY	LB
210029	Bacon Slcd Applewood 14/18 Platter SI 80514 LOCAL Indiana Kitchen IN 1/15#	15# Case
060001	Beef Ground 80/20 Fine Grind Bulk Frz IBP* 1/10#	LB
654646321	Chicken Brst B/S Random Fresh 1/40# (3 Business Day Notice) NONRETURNABLE	40# Case
1441000	Chicken Wings Whole Jumbo Fresh 1/40# (3 Business Day Notice) NONRETURNABLE	40# Case
01-2164	Corned Beef Brisket Pickled Uncooked W/30% SLN AAA 4-6PC Vienna 45# CASE ONLY	LB
020410	Halal Beef Burgers 4/1 1/10#	10# Case
0203100	Halal Chicken Breast Bnls/Skinless Random Fresh (3 Business Day Notice) 4/10# NONRETURNABLE	4/10# Case
081110	Halal Chicken Dark Thigh Bnls/Skinless Fresh (3 Business Day Notice) 4/10# NONRETURNABLE	40# Case
MWF-7057	Halal Hotdog Beef 6" 8-1 10# Case Frz (4 Business Day Notice) NONRETURNABLE	Case
024100F	Ham Krakow Polish 2/12# Case	2/12# Case
013095	Hot Dogs 3" Pups 160ct 13166 2/5# LOCAL Vienna Beef, Chicago IL	Case
0130400	Hot Dogs 4/1 Beef 1/10# LOCAL Vienna Beef, Chicago IL	10# Case
MWF-5096	Hot Dogs 5/1 Beef 7" 13450 1/10# LOCAL Vienna Beef, Chicago IL	Case
32532556	Hot Dogs 6/1 Beef 1/10# LOCAL Vienna Beef, Chicago IL	10# Case
0131900	Hot Dogs 6/1 Beef Natural Casing 010960 Blue 1/10# LOCAL Vienna Beef, Chicago IL	1/10# Case
01315800	Hot Dogs 8/1 Beef 1/10# LOCAL Vienna, Chicago IL	10# Case
MWF-1161	Pepperoni Sliced Frz Margherita 2/5# Case	Case
395289	Sausage Andouille Pork Frozen 2/5#	Case
4610	Sausage Bratwurst 4/1 Raw Original Frz 1/10# LOCAL Johnsonville, WI	10# Case
436364523	Sausage Chorizo Pork Original 1/10# LOCAL V&V Supremo, Chicago IL	10# Case
20999	Sausage Italian BULK Frz 1/10#	10# Case
040808	Sausage Italian Mild 4/1 1/10#	10# Case
015440	Sausage Polish 4/1 Beef 1/10# LOCAL Vienna Beef, Chicago IL	10# Case
061801	Sausage Pork Link 2oz 1/10# LOCAL PEER, IL	10# Case
99569	Turkey Breast Cooked Oil Brownd Cooper Farms 8164 Case Only 2/9#	LB

APPETIZERS



● Chicken Quesadilla
200 ct | #3020100



Chicken Satay ●
200 ct | #01-2456



● Brie En Croute
200 ct | #01-2702



Vegetable Spring Roll ●
200 ct | #MWF-2086

51010	APPT Artichoke Beignet V.Lang 200ct/1oz	200ct Case
203001	APPT Beef Sate Skewer Plain V.Lang 200ct/1oz	200ct Case
233000	APPT Beef Wellington Van Lang 200ct/1oz	200ct Case
01-2702	APPT Brie En Croute W/Apricot V.Lang 200ct/1oz	200ct Case
01-4243	APPT Brussel Sprouts Bacon Skewer V.Lang 200ct/1oz	200ct Case
01-2456	APPT Chicken Satay Skewer V.Lang 200/1oz	200ct Case
313000	APPT Empanada Beef V.Lang 200ct/1oz	200ct Case
463131	APPT Franks In Blanket V.Lang 200ct/1oz	200/1oz Case
MWF-7884	APPT Potsticker Dumpling Chicken O'Tasty 12/20oz 252ct	Case
MWF-7883	APPT Potsticker Pork O'Tasty 8/2# 352ct	Case
MWF-2633	APPT Potsticker Shrimp Gyoza Passport Cuisine 160ct 4/1.65#	Case
3020100	APPT Quesadilla Chicken Cone V.Lang 200ct/1oz	200ct Case
3254234	APPT Quiche Florentine Spinach V.Lang 200ct/1oz	200ct Case
01-2298	APPT Samosa Vegetable V.Lang 200/1oz	200ct Case
MWF-7567	APPT Spanakopita Spinach/Feta Athens 144/1oz (7 Business Day Notice)	Case
MWF-1513	APPT Spring Roll Peking Duck V.Lang 200/1oz (5 Business Day Notice)	200/1oz Case
MWF-2086	APPT Spring Roll Vegetable 1.5oz Greenland 10/20ct Case	Case

JUICE

Natalie's Orange Juice ●
4/1 Gal | #064200

Natalie's ●
Grapefruit
Juice
1/2 Gal | #01-4328



01-5042	Cider Apple Fresh Sq 1gal EACH LOCAL Garwood, IN	Each
365582DG	Cider Apple Fresh Sq 4/1gal LOCAL Garwood, IN	4/1gal Case
371233	Juice Apple Plastic Motts 8/64oz	Case
MWF-8223	Juice Aura Blood Org/Strawb Fresh Pressed Natalies Orchid Island 6/10oz (7 Business Day Notice) NONRETURNABLE	Case
MWF-1808	Juice Blood Orange Fresh Natalies Orchid Island 6/16oz (7 Business Day Notice) NONRETURNABLE	6/16oz Case
MWF-5139	Juice Carrot Ginger Fresh Natalie's Orchid Island (7 Business Day Notice) NONRETURNABLE	Case
049600	Juice Cranberry Plastic Ocean Spray 8/60oz	8/60oz Case
MWF-4532	Juice Grape 100% (Purple) Plastic Welchs 8/46oz	Case
01-4328	Juice Grapefruit Fresh Natalies 1/.5gal	EACH
61009J	Juice Grapefruit Fresh Natalies Orchid Island 6/.5gal	6/.5gal Case
MWF-1809	Juice Grapefruit Fresh Natalie's Orchid Island 6/16oz (7 Business Day Notice) NONRETURNABLE	6/16oz Case
MWF-3439	Juice Grapefruit WHITE Ocean Spray 12/32oz	Case
180510	Juice Lime Key Nellie & Joes 12/16oz	Case
01-4595	Juice Orange Beet Fresh Natalies Orchid Island 6/16oz (7 Business Day Notice) NONRETURNABLE	Case
064200	Juice Orange Fresh Natalies Orchid Island 4/1gal	4/1gal Case
MWF-1961	Juice Orange Fresh Natalies Orchid Island 6/.5gal (7 Business Day Notice) NONRETURNABLE	6/.5gal Case
MWF-1960	Juice Orange Fresh Natalie's Orchid Island 6/16oz (7 Business Day Notice) NONRETURNABLE	6/16oz Case
01-2511	Juice Orange Fresh Natalies Orchid Island Gal Each	EACH
01-4396	Juice Orange Mango Fresh Natalie's Orchid Island 6/16oz (7 Business Day Notice) NONRETURNABLE	Case
MWF-1405	Juice Orange ORGANIC Fresh Natalie's Orchid Island 6/16oz (7 Business Day Notice) NONRETURNABLE	Case
049800	Juice Orange Pure No Pulp Concentrate Plastic Tropicana 6/64oz	Case
180430	Juice Pineapple Dole 12/46oz	12/46oz Case
081500	Juice Pineapple Ind Dole 48/6oz	Case
1155	Juice Pomegranate 100% POM 6/16oz	6/16oz Case
MWF-3579	Juice Tangerine Fresh Natalie's Orchid Island 6/16oz (7 Business Day Notice) NONRETURNABLE	Case
103800	Juice Tomato Cans Sacramento 12/46oz	12/46oz Case
MWF-1719	Juiced Bionic Glow 6/12oz	Case
MWF-188	Juiced BONUS SHOT Clarity 12/4oz	Case
MWF-261	Juiced BONUS SHOT Immunity 12/4oz	Case
MWF-025	Juiced BONUS SHOT Recharge 12/4oz	Case
MWF-1720	Juiced Eternal Life 6/12oz	Case
MWF-1722	Juiced Invincibility 6/12oz	Case

MWF-1723	Juiced Kay Dee Power 6/12oz	Case
MWF-1724	Juiced Lean & Clean 6/12oz	Case
MWF-1721	Juiced Super Destroyer 6/12oz	Case
MWF-1728	Juiced Trim & Tasty 6/12oz	Case
043131113	Lemonade Fresh Natalie's Orchid Island 6/16oz (7 Business Day Notice) NON-RETURNABLE	12/16 oz Case
01-4184	Lemonade Fresh Natalies Orchid Island 6/64oz	9-1/2gal Case
MWF-1407	Lemonade Strawberry Fresh Natalie's Orchid Island 6/16oz (7 Business Day Notice) NONRETURNABLE	Case
MWF-1857	Nectar Mango CERES 12/33.8oz Cartons (7 Business Day Notice) NONRETURNABLE	Case
01-11551	Nectar Passion Fruit CERES 12/33.8oz Cartons (7 Business Day Notice) NONRETURNABLE	12ct Case

CANDY

Reese Peanut Cup •
1/36 ct | #034900



• Hershey Milk
Chocolate Bar
1/36 ct | #34300



• Milky Way
1/36 ct | #034800

34300	Candy Chocolate Milk Bar Hershey 1/36ct	36ct Box
34600	Candy Kit Kat Bar 1/36ct	36ct Box
34700	Candy M&M Peanut 1/48ct	48ct Box
35300	Candy M&M Plain Bulk Stand Up Pouch 6/38oz	Case
35500	Candy M&M Plain Milk Choc 1/36ct	48ct Box
034900	Candy Reese Peanut Cup 1/36ct	36ct Box
252627	Candy Skittles Original 1/36ct (7 Business Day Notice) NONRETURNABLE	36ct Box
035000	Candy Snickers 1/48ct	48ct Box

MIDWEST KITCHENS

Grab N' Go

MIDWEST
Kitchens

- Buffalo Chicken Wrap
8 ct | #MWK-612

- Chef Salad
4 ct | #MWK-415

- Ham & Cheddar
w/Lettuce & Tomato
8 ct | #MWK-110

- Veggie Dipper &
Hummus
8 ct | #MWK-510

- Bavarian Ham & Swiss
on Pretzel Roll
8 ct | #MWK-120



MWK-6225	Burger Garnish Lett/Tom/On/Pickle 100/8oz	Case
MWK-8219	Candy Gummi Worm Assorted 20/5oz	Case
MWK-8220	Candy Gummi Worm Sour Crawlers Trolli 20/5oz	Case
FM-0036	FM Blue Cheese & Bacon Container	Each
FM-2027	FM Diced Cooked Chicken 16oz container	EACH
FM-2230	FM Diced Cooked Chicken 8oz container	EACH
MWK-1805	Hummus Original 12/7oz	Case
MWK-1806	Hummus Original 18/11oz	Case
MWK-1807	Hummus Original 18/7oz	Case
MWK-1804	Hummus Roasted Red Pepper 12/7oz	Case
MWK-1808	Hummus Roasted Red Pepper 18/11oz	Case
MWK-1809	Hummus Roasted Red Pepper 18/7oz	Case
MWK-101	Grandma's Turkey Sandwich Swiss w/Cranberry Sage Mayo & Kale on White Bread 8ct	Case
MWK-103	Turkey & Swiss on 7Grain Wheat Bread 8ct	Case
MWK-105	Ham & Muenster on 7Grain Wheat bread 8ct	Case
MWK-110	Ham&Chedd/Lett/Tom/White Bread 8ct	Case
MWK-111	Turkey/Ched/Lett/Tom on WHITE Bread 8ct	Case
MWK-112	Turkey Club Ched/Let/Tom on Wheat 8ct	EACH
MWK-113	Turkey & Provolone, Lett, 12 Grain Bread 8ct	Case
MWK-114	Turkey & Swiss (On Croissant) 8ct	Case
MWK-115	Tuna Salad w SI Cucc on Ckt Wheat Bread 8ct	Case
MWK-116	Egg Salad & Leaf on CKT Wheat bread 8ct	Case
MWK-117	Chicken Salad /Rom/Alm on Croissant 8ct	Case
MWK-120	Bavarian Ham/Swiss & Red Onions on Pretzel Bun 8ct	Case
MWK-122	PB&J Crunch Sandwich 8ct	Case
MWK-125	Italian Sub Ham,Pepp,Prosu 8ct	Case
MWK-135	Panini, Caprese on Rustic Sourdough 8ct	Case
MWK-136	Panini BBQ Pork 8ct	Case
MWK-137	Panini Ham, Muenster & Bacon 8ct	Case
MWK-144	Panini Turkey, Cheese, Spin, Tom 8ct	Case
MWK-146	Panini Turkey, Cheese, Spin, Tom 8ct	Case
MWK-1700	Turkey On Wheat 8ct	Case
MWK-202	Fresh Cantaloupe Chunks 9ct	Case
MWK-209	Fresh Mixed Fruit Cup 9ct	Case
MWK-216	Fresh Watermelon Chunks 9ct	Case
MWK-220	Tropical Fruit, Man/Pap/BlueB 9ct	Case
MWK-221	Fresh Pineapple Chunk 9ct	Case
MWK-222	Fresh Strawberry Cup 9ct	Case
MWK-224	Whole Red Grapes Cup 9ct	Case
MWK-310	Parfait-Vanilla Yogurt- Blueberries- Granola 9ct	Case
MWK-311	Parfait-Straw Yogurt- STRAW-Granola 9ct	Case

MWK-312	Parfait-Vanilla Greek Yogurt Berry Parfait Granola 9ct	Case
MWK-315	Apple & Carmel Parfait 9ct	Case
MWK-320	Pumpkin Spice, Gk Van Yogurt, Granola, Diced Apples - 9ct	Case
MWK-410	Salad Garden 4ct	Case
MWK-413	Salad Spinach & Blue Cheese 4ct	Case
MWK-414	Salad Greek 4ct	Case
MWK-415	Salad Chef 4ct	Case
MWK-416	Salad Chicken Caesar W/Caesar Dressing, 4ct 4ct	Case
MWK-417	Asian Chicken Crunch Salad 4ct	Case
MWK-424	COBB Salad 4ct	Case
MWK-425	Seoul Salad W Gochujang Chicken 4ct	Case
MWK-430	Green Goodness Salad	Case
MWK-431	Harvest Salad, Ice/Rad/Kale, Swt Pot, DrCram, PumSeed, Feta Italian Dress	Case
MWK-432	Moroccan Midnight Salad - 9ct	Case
MWK-435	Green Power Salad 4ct	Case
MWK-510	Veggie Dipper & Hummus 8ct	Case
MWK-511	Peanut Butter Snack Pack - 8ct	Case
MWK-512	Midwest Powerpack - 8ct	Case
MWK-513	Apple Snacker- 9ct	Case
MWK-514	Snack Pack Grapes & cheese 9ct 9ct	Case
MWK-516	Pepperoni Cheese - 9ct	Case
MWK-518	Tuna Salad Snacker Cracker 8ct	Case
MWK-519	Snack Pack Chicken Salad 8ct	Case
MWK-520	Snack Pack Two Loose Eggs 9ct	Case
MWK-522	Veggie Dipper & Ranch Cup 8ct	Case
MWK-545	Chef Snack Box 8ct	Case
MWK-547	Brie & Apples Snack Box 8ct	Case
MWK-548	Italiano Snack Box 8ct	Case
MWK-5600	Cole Slaw Inv 4oz EACH	EACH
MWK-560	Stick Snacker, Jicama, Celery, Carrot Sticks 8ct	Case
MWK-561	Quick Pack, Crackers, Turkey Swiss Cheese 8ct	Case
MWK-563	Squirrel Snack, Squirrel Snack, Almonds, Apricots, Medjool Dates Grapes 8ct	Case
MWK-564	Sweetie Snack Nutella, Grapes, Grn/Red Apple Slices 8ct	Case
MWK-5655	Macaroni Salad 4oz EACH	EACH
MWK-565	Peanut Butter, Justin Peanut Butter, Honey, Celery Sticks, Grn&Rd Apples 8ct	Case
MWK-5700	Potato Salad Inv 4oz EACH	EACH
MWK-601	Sample Box	Case
MWK-610	WRAP Veggie W Hummus 8ct	Case
MWK-611	WRAP Grilled Chicken Caesar 8ct	Case

MWK-612	WRAP Buffalo Chicken 8ct	Case
MWK-613	WRAP Turkey & Cheese 8ct	Case
MWK-614	WRAP Curry Chicken Salad 8ct	Case
MWK-615	WRAP Asian Chicken - 8ct	Case
MWK-619	WRAP Artichoke & Feta 8ct	Case
MWK-620	WRAP Greek ,Sprouted Red Hummus Glutin free Tortilla - 8ct	Case
MWK-628	Wrap Italian Chopped 8ct	Case
MWK-630	Tikki Marsala Plant Base Wrap 8ct	Case
MWK-709	Pudding Banana Rama 9ct	Case
MWK-710	Oreo Delight Dessert - 9ct	Case
MWK-711	Vanilla Goodness Dessert - 9ct	Case
MWK-712	Italian Cannoli Dipper Dessert - 9ct	Case
MWK-713	Strawberry Short Cake Dessert - 9ct	Case
MWK-804	Breakfast Sausage Burrito 8ct	Case
MWK-807	Taco Breakfast-Bacon/Sausage 12ct	Case
MWK-810	Egg Cheese Biscuit Sandwich - 8ct	Case
MWK-813	Breakfast Croissant 8ct	Case
MWK-814	Veggie Egg Burritto - 8ct	Case
MWK-830	Breakfast English Muffin -Sausage, Egg, Cheese- 8ct	Case
MWK-831	Breakfast English Muffin -Egg, Cheese- 8ct	Case
MWK-911	WRAP Chicken Bacon 8ct	Case
MWK-916	Mozzarella Caprese Telera - 8ct	Case
MWK-917	THE CUBAN Pork Tend/Ham/Swiss/Pickle/Dijon Must/French Roll 8ct	Case
MWK-923	Roast Beef on Everything Bread 8ct	Case
MWK-99	Croque Madame, Wht Brd, Muster Cheese, Smk Ham, Fried Egg, Dijon 8ct	Case
MWK-1200	HH Meals Stir Fry Shrymp & Rice 6ct	Case
MWK-1210	HH Meals Orange Chicken & Rice 6ct	Case
MWK-1215	HH Meals Teriyaki Chicken & Rice 6ct	Case
MWK-1220	HH Meals Sweet & Sour Chicken & Rice 6ct	Case
MWK-1225	HH Meals General Tso Chicken & Rice 6ct	Case
MWK-1230	HH Meals Vindaloo Sauce & Rice 6ct	Case
MWK-1235	HH Meals Curry Sauce & Rice 6ct	Case
MWK-1240	HH Meals Butter Sauce & Rice 6ct	Case
MWK-1245	HH Meals Tikka Masala & Rice 6ct	Case
MWK-1250	HH Meals Khatte Meethe Baingan & Rice 6ct	Case
MWK-1255	HH Meals Alfredo Penne & Asparagus 6ct	Case
MWK-1260	HH Meals Vodka Penne Pasta 6ct	Case
MWK-1265	HH Meals Bolognese Penne Pasta 6ct	Case
MWK-1270	HH Meals Mushroom Stroganoff Fusilli 6ct	Case
MWK-1275	HH Meals Creamy Pesto Fusilli Pasta 6ct	Case
MWK-540	Crackers & Hummus 12ct	Case

MWK-B-110	Ham&Cheese/Lett/Tom/White Bread 24ct	Case
MWK-B-111	Turkey/Ched/Lett/Tom on WHITE Bread 24ct	Case
MWK-B-125	THE ITALIAN SANDWICH 24ct	Case
MWK-B-209	Fresh Mixed Fruit Cups 36ct	Case
MWK-B-2109	Cheddar Cheese WHITE BREAD ONLY 30CT	Case
MWK-B-2110	HAM WHITE BREAD 30CT (2 DAY NOTICE)	Case
MWK-B-2112	TURKEY WHITE BREAD ONLY 30ct	Case
MWK-B-2116	TURKEY WHEAT BREAD ONLY 30ct	Case
MWK-B-2117	Turkey Cheddar Wheat BREAD 30CT	Case
MWK-B-2119	HICKORY SMOKED HAM & CHEDDAR 27ct	Case
MWK-B-310	Parfait-Vanilla Yogurt- Blueberries- Granola 25ct	Case
MWK-B-311	Parfait-Straw Yogurt- STRAW-Granola 25ct	Case
MWK-B-410	Salad Garden 18ct	Case
MWK-B-480	Tom/Cuc/Onion Salad 30ct	Case
MWK-B-485	Italian Pasta Salad 30ct	Case
MWK-B-488	Cauliflower Tabouleh Salad 30ct	Case
MWK-B-490	Powerhouse Salad 30ct	Case
MWK-B-510	Veggie Dipper & Hummus Snack 25ct	Case
MWK-B-522	Veggie Dipper & Ranch Cup 25ct	Case
MWK-B-610	WRAP HALF Veggie W Hummus 27ct	Case
MWK-B-611	WRAP Grilled Chick Caesar 36ct	Case
MWK-B-710	Oreo Delight Dessert - 36ct	Case
MWK-B-810	Egg Cheese Biscuit Sandwich 30ct	Case
MWK-B-900	Mozz Caprese On Ciabatta 24ct	Case
MWK-B-910	Turkey American Wheat Bread 30ct	Case
MWK-B-916	Mozz Caprese on Telera Pillow Pack 27ct	Case
MWK-C-227	Lunch Box W / Chips, Cookie, Sandwich:	Case
MWK-C-228	Brown Lunch Box W / Chips, Cookie, WRAP:	Case
MWK-229	Brown Lunch Box W / Chips, WHOLE FRUIT, WRAP:	Case
MWK-C-230	Lunch Box W / Chips, WHOLE FRUIT, Sandwich:	Case
MWK-233	Brown Lunch Box W / Chips, Whole Fruit, Cutlery SALAD:	Case
MWK-234	Brown Lunch Box W / Chips, Cookie, Cutlery SALAD:	Case
MWK-1826	Salsa, Mango 12/8oz	Case
MWK-1828	Salsa, Pico De Gallo 12/8oz	Case
MWK-2762	Smores Kit, Marsh/Choc, Gram Crackers 30ct	Case
MWK-1550	Snacks, Almonds Jordan Assorted 20ct/5.5oz	Case
MWK-1500	Snacks, Almonds Whole Rst & Salted 20/4ct	Case
MWK-1532	Snacks, Cajun Corn Sticks 20ct/2oz	Case
MWK-1552	Snacks, Cashews Dark Choc Covered 20ct/4.5oz	Case
MWK-1542	Snacks, Cashews Milk Choc Covered 20/4.5oz	Case
MWK-1528	Snacks, Chili Crescents 20ct/2.5oz	Case
MWK-1544	Snacks, Chocolate Plain Ernies 20ct/5.5oz	Case

MWK-1530	Snacks, Corn Nuts Salted 20ct/2.5oz	Case
MWK-1536	Snacks, Nuts Almonds Milk Choc Covered 20ct/2.5oz	Case
MWK-1505	Snacks, Nuts Cashews Salted 20/3oz	Case
MWK-1522	Snacks, Nuts Mixed Deluxe 20ct/3.5oz	Case
MWK-1520	Snacks, Peanuts Butter Toffee 24ct/4oz	Case
MWK-1515	Snacks, Peanuts Honey Roasted 20ct/4oz	Case
MWK-1538	Snacks, Peanuts Milk Choc Covered 20ct/4.5oz	Case
MWK-1510	Snacks, Peanuts Runner Hot Spicy 20/3.5oz	Case
MWK-1548	Snacks, Raisins Yogurt Covered 20ct/4oz	Case
MWK-1540	Snacks, Raisins Milk Choc Covered 20ct/5oz	Case
MWK-1534	Snacks, Sesame Sticks 20ct/2oz	Case
MWK-1525	Snacks, Wasabi Peas 20ct/2.5oz	Case
MWK-1945	SWEET THING Caramel Pretzel Cookie Bar 7oz	Each
MWK-1940	SWEET THING Caramel Pretzel Cookie Bar 7oz	Each
MWK-2706	SWEET THING Choc CHIP Cookie 4oz	Each
MWK-2710	SWEET THING Choc Choc CHUNK Cookie 4oz	Each
MWK-2711	SWEET THING Cinnamon Chip Cookie 4oz	Each
MWK-2704	SWEET THING Cookie w M&M 4oz	Each
MWK-1820	SWEET THING Cookie Dipper	Each
MWK-1946	SWEET THING EVERYTHING Cookie Bar 7oz	Each
MWK-1744	SWEET THING Oreo Doozies 1ct	Each
MWK-2705	SWEET THING Sugar Cookie W Sprinkles 4oz	Each